

WESTGATE CADASTRAL SURVEY

Township 2 South, Range 33 East, W.M.
UMATILLA COUNTY, OREGON

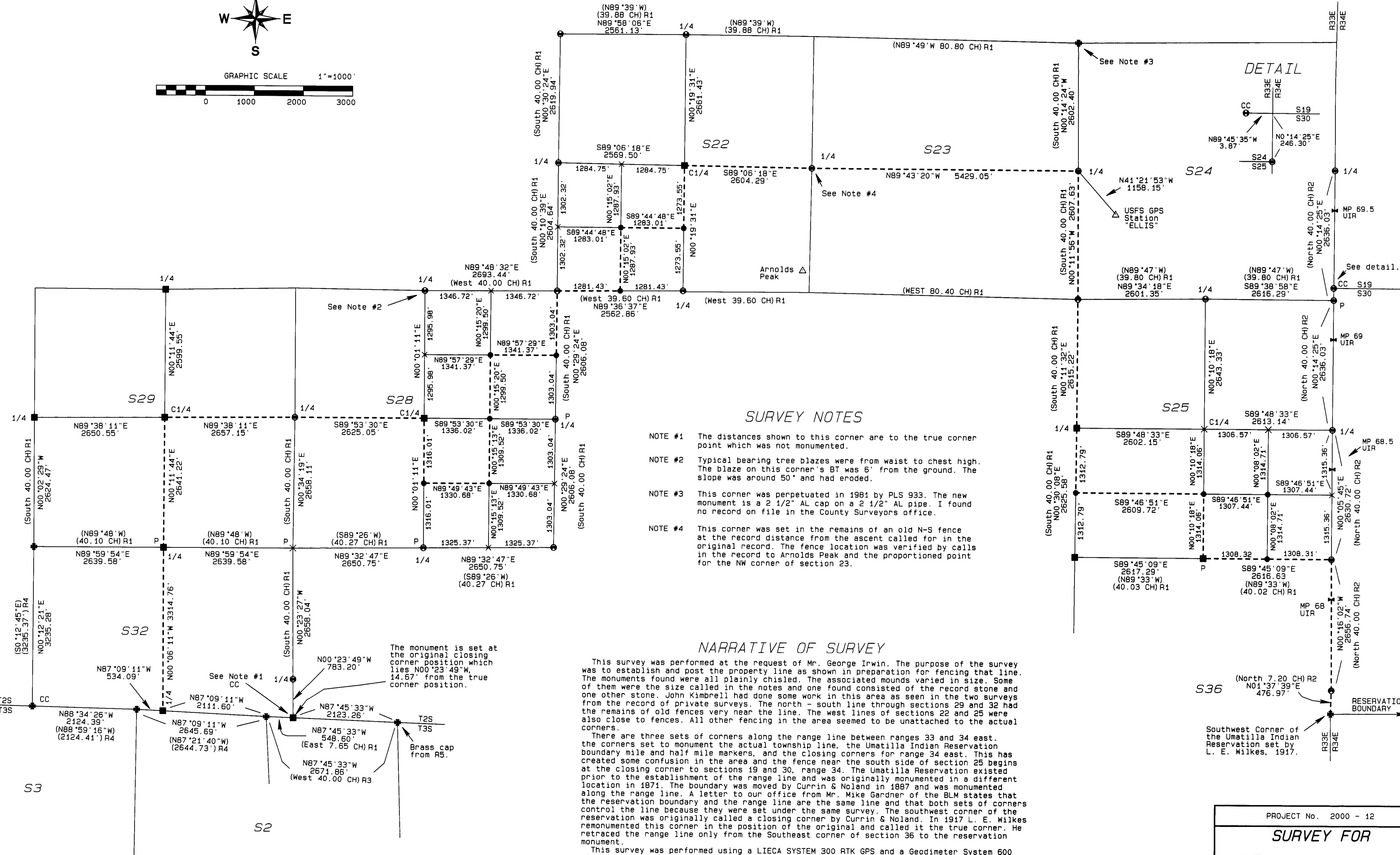
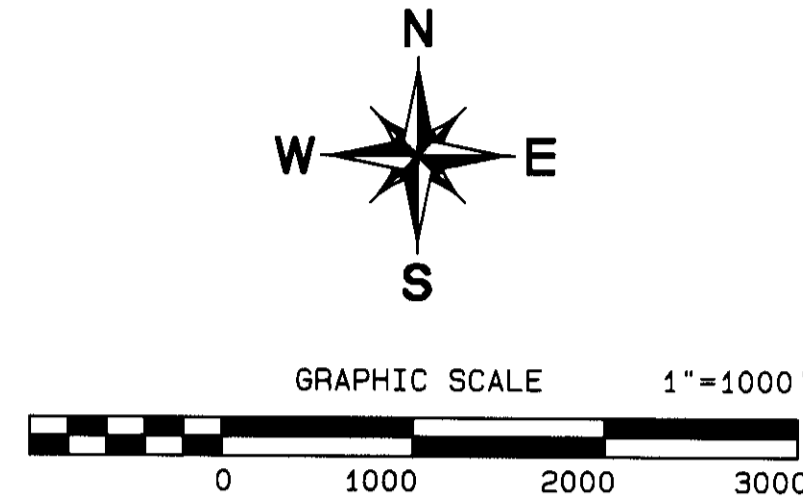

BASIS OF BEARINGS
Bearings are true and were obtained by rotating 1°18'55" from grid bearings determined at a point S81°01'51"W, 3074.18 feet from the northwest corner of section 25.

LEGEND

- SET 2 1/4" BRASS CAP ON A 1 1/8" x 30" GALVANIZED IRON PIPE FROM RECORD GLO EVIDENCE.
- SET 1"x24" IRON REBAR WITH A 2" AL CAP FROM RECORD GLO EVIDENCE AND AT C1/4'S.
- P MONUMENT SET AT PROPORTIONATE POINT
- SET A 5/8" x 24" IRON REBAR W/ A 2 1/2" RED PLASTIC CAP STAMPED ORLS 852, WALLS 13922 AND HADDOCK SURVEYING
- FOUND 2 1/2" BRASS CAP FROM RECORD SURVEY R-188-B EXCEPT AS NOTED.
- X COMPUTED POINT
- RESERVATION BOUNDARY MILE MARKERS NOT FOUND
- - - POSTED PROPERTY LINE
- R1 GLO CONTRACT #551 DATED MARCH 13, 1890 BY JOHN C. ARNOLD
- R2 CURRIN & NOLAND GLO SPECIAL CONTRACT DATED MAY 4, 1887
- R3 GLO CONTRACT #451 DATED JUNE 12, 1882 BY RUFUS S. MOORE
- R4 CS# R-188-B, PERRY
- R5 UNION COUNTY SURVEY # 56-79, WELLS
- R6 Record of Private Surveys Book 2, Page 209
- R7 Record of Private Surveys Book 2, Page 254
- R8 Lincoln E. Wilkes under Group 29 Special Instructions dated February 20, 1917

SURVEY NOTES

- NOTE #1 The distances shown to this corner are to the true corner point which was not monumented.
- NOTE #2 Typical bearing tree blazes were from waist to chest high. The blaze on this corner's BT was 6' from the ground. The slope was around 50° and had eroded.
- NOTE #3 This corner was perpetuated in 1981 by PLS 933. The new monument is a 2 1/2" AL cap on a 2 1/2" AL pipe. I found no record on file in the County Surveyors office.
- NOTE #4 This corner was set in the remains of an old N-S fence at the record distance from the ascent called for in the original record. The fence location was verified by calls in the record to Arnolds Peak and the proportionate point for the NW corner of section 23.

NARRATIVE OF SURVEY

This survey was performed at the request of Mr. George Irwin. The purpose of the survey was to establish and post the property line as shown in preparation for fencing that line. The monuments found were all plainly chisled. The associated mounds varied in size. Some of them were the size called in the notes and one found consisted of the record stone and one other stone. John Kimbrell had done some work in this area as seen in the two surveys from the record of private surveys. The north-south line through sections 29 and 32 had the remains of old fences very near the line. The west lines of sections 22 and 25 were also close to fences. All other fencing in the area seemed to be unattached to the actual corners.

There are three sets of corners along the range line between ranges 33 and 34 east. The corners set to monument the actual township line, the Umatilla Indian Reservation boundary mile and half mile markers, and the closing corners for range 34 east. This has created some confusion in the area and the fence near the south side of section 25 begins at the closing corner to sections 19 and 30, range 34. The Umatilla Reservation existed prior to the establishment of the range line and was originally monumented in a different location in 1871. The boundary was moved by Currin & Noland in 1887 and was monumented along the range line. A letter to our office from Mr. Mike Gardner of the BLM states that the reservation boundary and the range line are the same line and that both sets of corners control the line because they were set under the same survey. The southwest corner of the reservation was originally called a closing corner by Currin & Noland. In 1917 L. E. Wilkes re-monumented this corner in the position of the original and called it the true corner. He retraced the range line only from the Southeast corner of section 36 to the reservation monument.

This survey was performed using a LIECA SYSTEM 300 RTK GPS and a Geodimeter System 600 electronic total station. A remonumentation certificate has been filed on all section and quarter section corners. All points were tied with a minimum of one redundant measurement.

REGISTERED
PROFESSIONAL
LAND SURVEYOR
David L. Haddock
OREGON
JULY 12, 1988
DAVID L. HADDOCK
852
RENEWS 6-30-01

PROJECT No. 2000 - 12 SURVEY FOR MR. George Irwin 314 NW Johns Lane Pendleton, Or. 97801	Survey Dates: 12-99 thru 7-00 David L. Haddock, Surveyor and Engineer P.O. Box 1574 Pendleton, Oregon 97801 (541) 276-2174 HADDOCK SURVEYING GPS AND TOTAL STATION
---	--

RECEIVED BY
1-00
RE
80-156-C