

OWNER'S ACKNOWLEDGMENT

BOISE CASCADE CORPORATION, A DELAWARE CORPORATION, DOES HEREBY ACKNOWLEDGE THAT IT HAS CAUSED THIS PARTITION PLAT TO BE PREPARED, AND THIS LAND PARTITIONED IN ACCORDANCE WITH THE LAND DEVELOPMENT CODE OF THE CONFEDERATED TRIBES OF THE UMATILLA INDIAN RESERVATION.

FINAL DRAWING FILE NO. MNP-42-04.
BOISE CASCADE CORPORATION:

BY W. Hillman, TITLE V.P. and General Counsel

STATE OF IDAHO) SS
COUNTY OF ADA)

January 8, 1993.

PERSONALLY APPEARED J.W. Heueran
WHO BEING SWORN, STATED THAT he IS THE
V.P. and General Counsel OF BOISE CASCADE CORPORATION,
AND THAT THE SEAL AFFIXED HERETO IS ITS SEAL, AND THAT THIS
INSTRUMENT WAS VOLUNTARILY SIGNED AND SEALED ON BEHALF OF
THE CORPORATION BY AUTHORITY OF ITS BOARD OF DIRECTORS.

BEFORE ME: Janet J. Fuller
MY COMMISSION EXPIRES 10-1-97

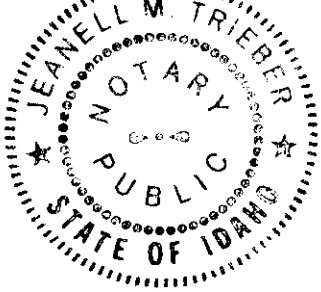

DNR APPROVAL CERTIFICATE

LAND DIVISION APPROVED BY THE DEPARTMENT OF NATURAL RESOURCES,
CONFEDERATED TRIBES OF THE UMATILLA INDIAN RESERVATION THIS
14th DAY OF January, 1993.

BY Jack Z. Davis
TITLE Land Code Administrator

LAND PARTITION PLAT

"FINAL DRAWING"
FILE NO. MNP-42-04.

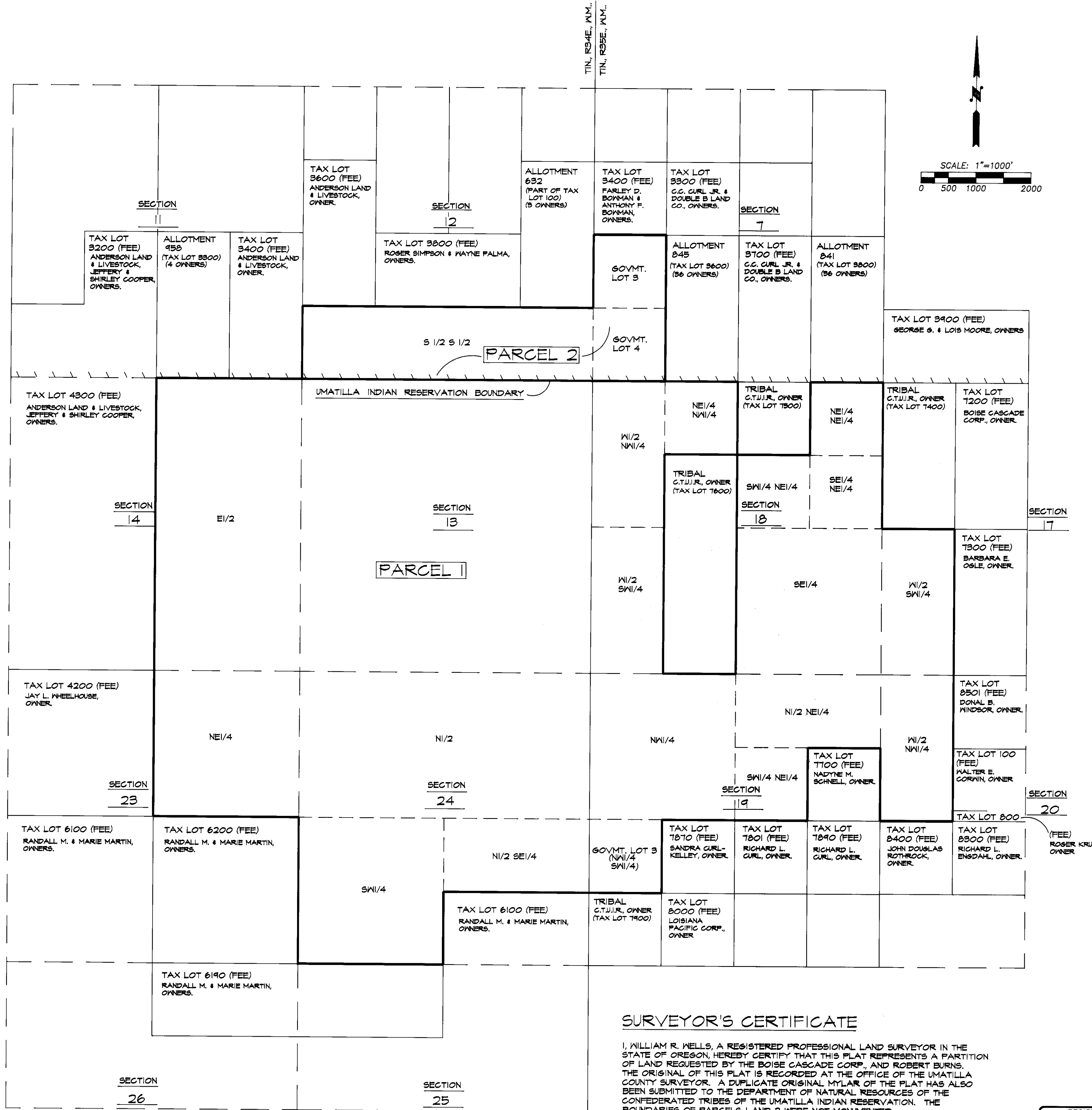
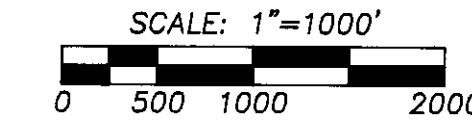

NOTES:

PRESENT ZONING OF PARCEL 2: G-1.
PRESENT USE OF PARCEL 2: GRAZING AND TIMBER PRODUCTION.
FUTURE USE OF PARCEL 2: GRAZING AND TIMBER PRODUCTION.
UTILITIES: NOT APPLICABLE TO THIS LAND PARTITION -- NO DEVELOPMENT IS PROPOSED.

DESCRIPTION OF PARCEL 2:

THE SOUTH 1/2 OF THE SOUTH 1/2 OF SECTION 12, TOWNSHIP 1 NORTH,
RANGE 34 EAST, W.M., UMATILLA COUNTY, OREGON,
GOVERNMENT LOTS 3 AND 4 (BEING THE WEST 1/2 OF THE SOUTHWEST
1/4) OF SECTION 7, TOWNSHIP 1 NORTH, RANGE 35 EAST, W.M.,
UMATILLA COUNTY, OREGON.

SURVEYOR'S CERTIFICATE

I, WILLIAM R. WELLS, A REGISTERED PROFESSIONAL LAND SURVEYOR IN THE STATE OF OREGON, HEREBY CERTIFY THAT THIS PLAT REPRESENTS A PARTITION OF LAND REQUESTED BY THE BOISE CASCADE CORP., AND ROBERT BURNS. THE ORIGINAL OF THIS PLAT IS RECORDED AT THE OFFICE OF THE UMATILLA COUNTY SURVEYOR. A DUPLICATE ORIGINAL MYLAIR OF THE PLAT HAS ALSO BEEN SUBMITTED TO THE DEPARTMENT OF NATURAL RESOURCES OF THE CONFEDERATED TRIBES OF THE UMATILLA INDIAN RESERVATION. THE BOUNDARIES OF PARCELS 1 AND 2 WERE NOT MONUMENTED.

William R. Wells
WILLIAM R. WELLS

RECEIVED BY
Umatilla County Surveyor
Date: 3-9-93
Rec'd by: [Signature]
No. 93-10-C



WILLIAM R. WELLS, PLS 357 N.E. HWY. 11 P.O. BOX 1696 PENDLETON, OR 97801 PHONE: (503) 276-6362	PROJECT: LAND PARTITION FOR: BOISE CASCADE CORPORATION AND ROBERT BURNS
DATE: 11/25/92 DR. BY: HEQ	LOCATED IN SECS. 12, 13, 14, 23 & 24, T1N, R34E, W1M, AND SECS. 7, 17, 18, 19 & 20, T1N, R35E, W1M, UMATILLA COUNTY, OREGON
CK. BY: WRN NO: 42-153	