

SCALE: 1" = 100'
DATE: 8-17-88

NARRATIVE:
The purpose of this survey was to monument all the property corners of the WOODPECKER TRUCK Co parcel which is tax lot #5206 and #5207 on map 3N-31 which lies in the S.W. 1/4 of Sec. 34, T.3N, R.31E.W.M. For a bearing base I used N66°07'49"W for the centerline of I-84N freeway marked by a brass cap at Engr. Sta. 785+59.40 and at 1015+24.18. For horizontal control I used the pin on the north right of way line at sta. 1009+00 and a pin at sta. 1003+00 which agree with each other in distance and bearing. These said pins are part of the property lines of the subject property. The remaining existing pins were located and noted as shown and missing corners were set from the above said control points. The improvements and existing conditions were also located and shown where possible.

Donald L. Staebler

CERTIFICATION:
I, Donald L. Staebler an Oregon registered land surveyor do hereby certify that I made an accurate survey of the above tracts and that the improvements are as indicated and shown where the improvements were known and locatable.

Donald L. Staebler 8-22-88
Oregon R.L.S. 1333

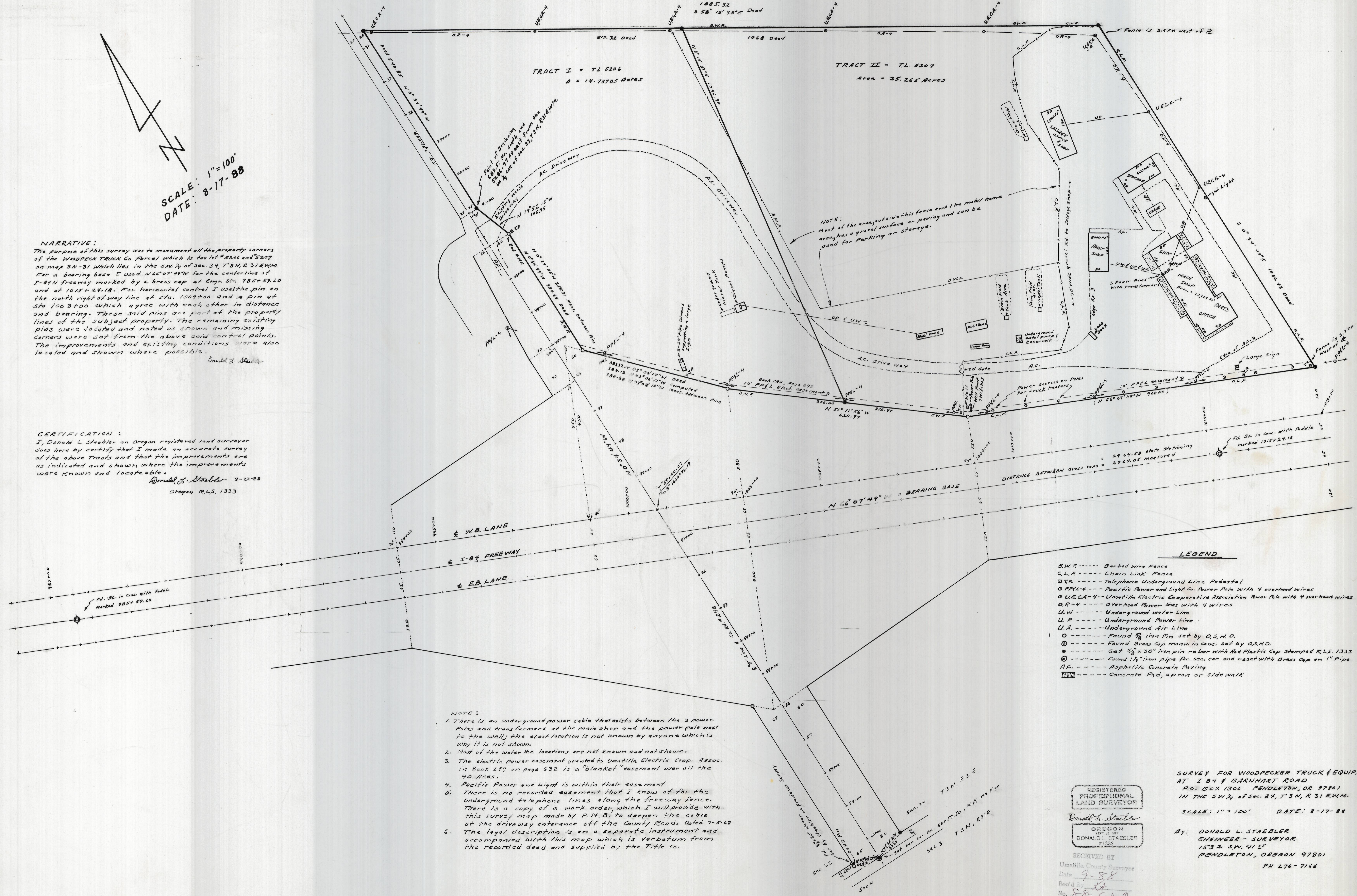

LEGEND

- B.W.F. --- Barbed wire Fence
- C.L.F. --- Chain Link Fence
- U.P. --- Telephone Underground Line Pedestal
- PPFL-4 --- Pacific Power and Light Co. Power Pole with 4 overhead wires
- UECA-4 --- Umatilla Electric Cooperative Association Power Pole with 4 overhead wires
- O.P.-4 --- Overhead Power Lines with 4 wires
- U.W. --- Underground Water Line
- U.P. --- Underground Power Line
- U.A. --- Underground Air Line
- --- Found 3/8" iron Pin set by O.S.H.D.
- --- Found Brass Cap manu. in conc. set by O.S.H.D.
- --- Set 5/8" x 30" iron pin rebar with Red Plastic Cap stamped R.L.S. 1333
- --- Found 1 1/4" iron pipe for sec. cor. and reset with Brass Cap on 1" Pipe
- A.C. --- Asphaltic Concrete Paving
- --- Concrete Pad, apron or Sidewalk

REGISTERED PROFESSIONAL LAND SURVEYOR
DONALD L. STAEBLER
OREGON R.L.S. 1333

RECEIVED BY
Umatilla County Surveyor
Date: 9-8-88
Rec'd by: [Signature]
No. 88-61-C

SURVEY FOR WOODPECKER TRUCK & EQUIP.
AT I 84 & BARNHART ROAD
PO. BOX 1306 PENDLETON, OR 97801
IN THE SW 1/4 OF SEC. 34, T.3N, R.31E.W.M.

SCALE: 1" = 100' DATE: 8-17-88

BY: DONALD L. STAEBLER
ENGINEER - SURVEYOR
1532 S.W. 41 ST
PENDLETON, OREGON 97801
PH 276-7146