

Hermiston Irrigation District / City of Hermiston

Record of Survey

Section 9, T4N, R28E., W.M.

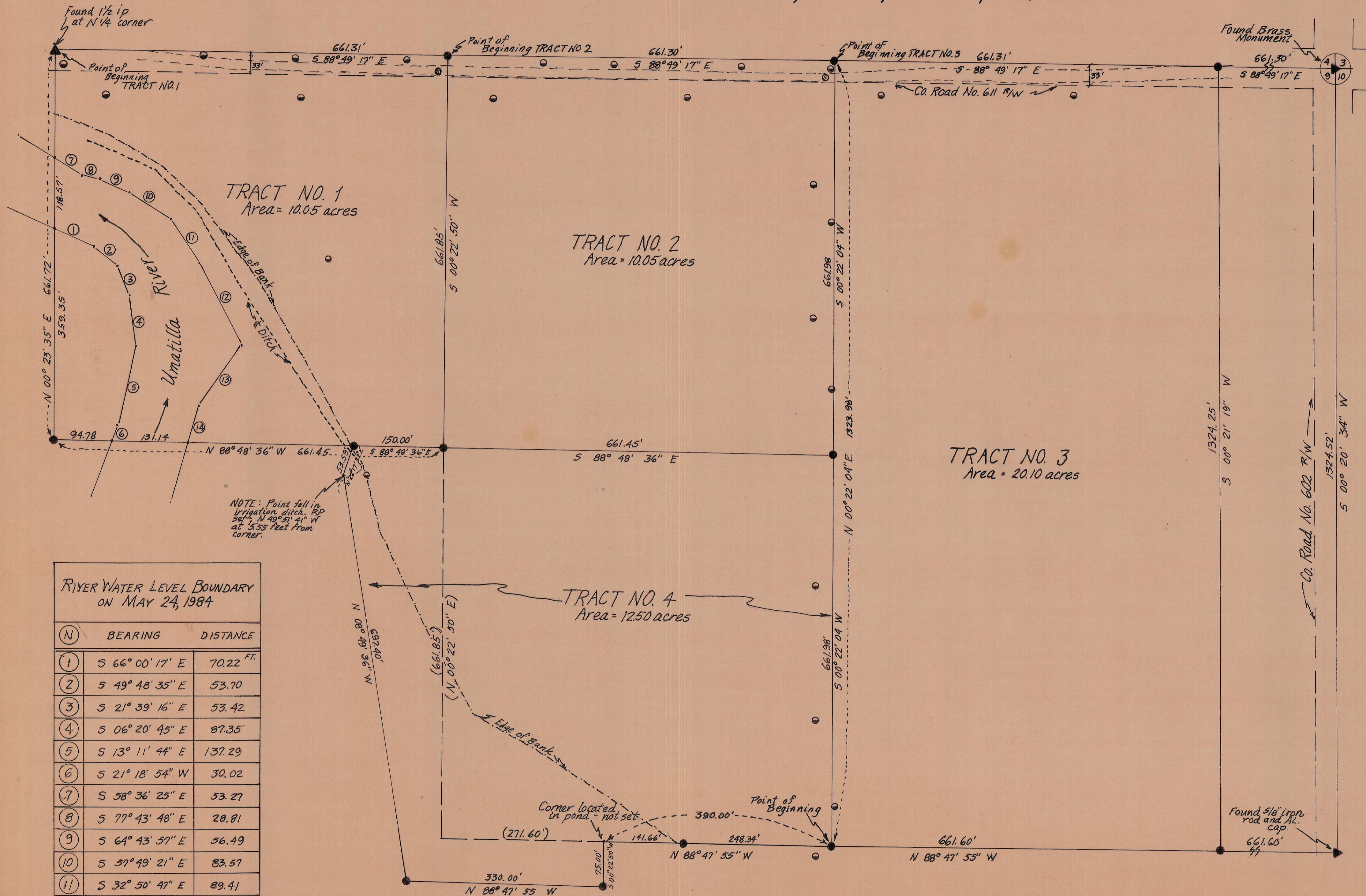

NOTE: Point fall in irrigation ditch. Rip set N 49° 21' 41" W at 555 feet from corner.

RIVER WATER LEVEL BOUNDARY ON MAY 24, 1984

| (N) | BEARING | DISTANCE |
|-----|-----------------|----------|
| 1 | S 66° 00' 17" E | 70.22 |
| 2 | S 49° 48' 35" E | 53.70 |
| 3 | S 21° 39' 16" E | 53.42 |
| 4 | S 06° 20' 45" E | 87.35 |
| 5 | S 13° 11' 44" E | 137.29 |
| 6 | S 21° 18' 54" W | 30.02 |
| 7 | S 58° 36' 25" E | 53.27 |
| 8 | S 77° 43' 48" E | 28.81 |
| 9 | S 64° 43' 57" E | 56.49 |
| 10 | S 57° 49' 21" E | 83.57 |
| 11 | S 32° 50' 47" E | 89.41 |
| 12 | S 26° 47' 48" E | 155.57 |
| 13 | S 35° 19' 10" W | 124.82 |
| 14 | S 16° 42' 40" W | 67.14 |

SURVEY REFERENCES

- Telek Engineering Survey for Good Shepherd Hospital # 84-45-C, March 1984.
- Krumbein Survey Remonumentation Survey, 1980.
- Edwards Survey for Joe Flink NE 1/4 Section 9, Feb 1984
- Fraley Survey of Section 9 Dated July 10, 1950.

| TRACT NO. | OWNERSHIP | DESCRIPTION | DEED REFERENCE |
|-----------|-------------------------------|--|--|
| 1 | Hermiston Irrigation District | NW 1/4 of NW 1/4 of NE 1/4 of Section 9. | Umaitilla County Deeds Records Book 141, page 349 Book 167, page 350 |
| 2 | Hermiston Irrigation District | NE 1/4 of NW 1/4 of NE 1/4 of Section 9. | Book 167, page 350 |
| 3 | Hermiston Irrigation District | W 1/2 of NE 1/4 of NE 1/4 of Section 9. | Book 167, page 350 |
| 4 | City of Hermiston | Beginning at the Southeast corner of the NW 1/4 of the NE 1/4 of Section 9, T4N, R28E, W.M.; thence N 88° 47' 55" W along the South Boundary of said NW 1/4 of NE 1/4 a distance of 390.00 feet; thence S 00° 22' 50" W a distance of 75.00 feet; thence N 88° 47' 55" W a distance of 330.00 feet; thence N 08° 49' 36" W a distance of 697.40 feet; thence N 22° 17' 32" E a distance of 53.50 feet, more or less, to the South boundary of the NW 1/4 of the NE 1/4 of said Section 9; thence S 88° 48' 36" E a distance of 811.45 feet to the Northeast corner of the SE 1/4 of the NW 1/4 of said NE 1/4; thence S 00° 22' 04" W a distance of 661.98 feet to the POINT OF BEGINNING. | Book 204, page 557 Book 258, page 6 |

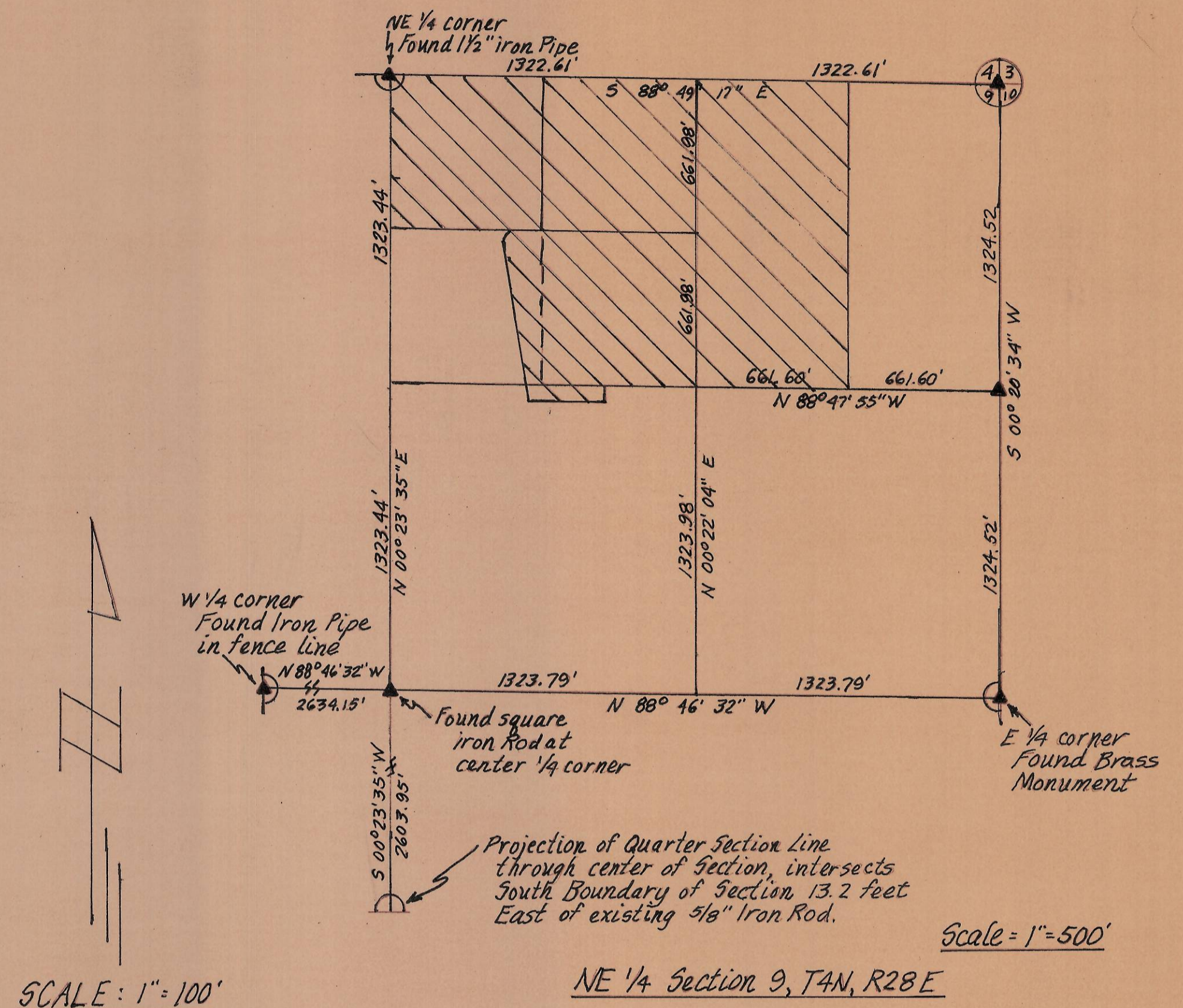

- LEGEND**
- Set 5/8" x 30" Iron Rod with Aluminum cap stamped RLS 1242
 - ▲ Found Monument as noted
 - Power Pole
 - ⊙ Sewer Manhole
 - ||||| Tracts included in survey

NARRATIVE STATEMENT

This survey was performed on behalf of the Hermiston Irrigation District and the City of Hermiston. The Basis of Bearing was established in a previous survey performed by Telek Engineering for Good Shepherd Hospital in which the East boundary line of the Northeast one quarter of Section 9 was determined to be S 00° 20' 34" W. The newer boundary was determined by measurements taken on May 24, 1984.

REGISTERED PROFESSIONAL LAND SURVEYOR
 THOMAS F. LAGIER
 SEPT. 23, 1977
 1242

Hermiston Irrigation District / City of Hermiston

TELEK ENGINEERING
 540 SW 11TH STREET
 HERMISTON, OREGON
 97838

DATE: 7/14/84
 SCALE: 1" = 100'
 REVISIONS: SHEET 1
 DRAWN BY: G.E.