

NARRATIVE

The objective of this survey was to locate Lots 8 and 9, Block Nine of Railroad Addition to the City of Athena, Umatilla County, Oregon.

The lines were established based on the Original Plat of Railroad Addition as follows:

1. The found stone at the North one-quarter and the found 2 in. iron pipe at the Northwest corner of Section 19, were used to establish the North line of the Plat.
2. Plat ties from the North one-quarter corner were used to locate block corners.

The found 1/2 in. iron pins were rejected because they did not conform to the Plat data and no record survey could be found. The bearings are based on said Plat of Railroad Addition.

- ⊙ denotes 2 in. iron pipe with Brass Cap found
- denotes monument found as noted
- denotes 1/2 in. iron pin set
- () denotes bearing or distance of record

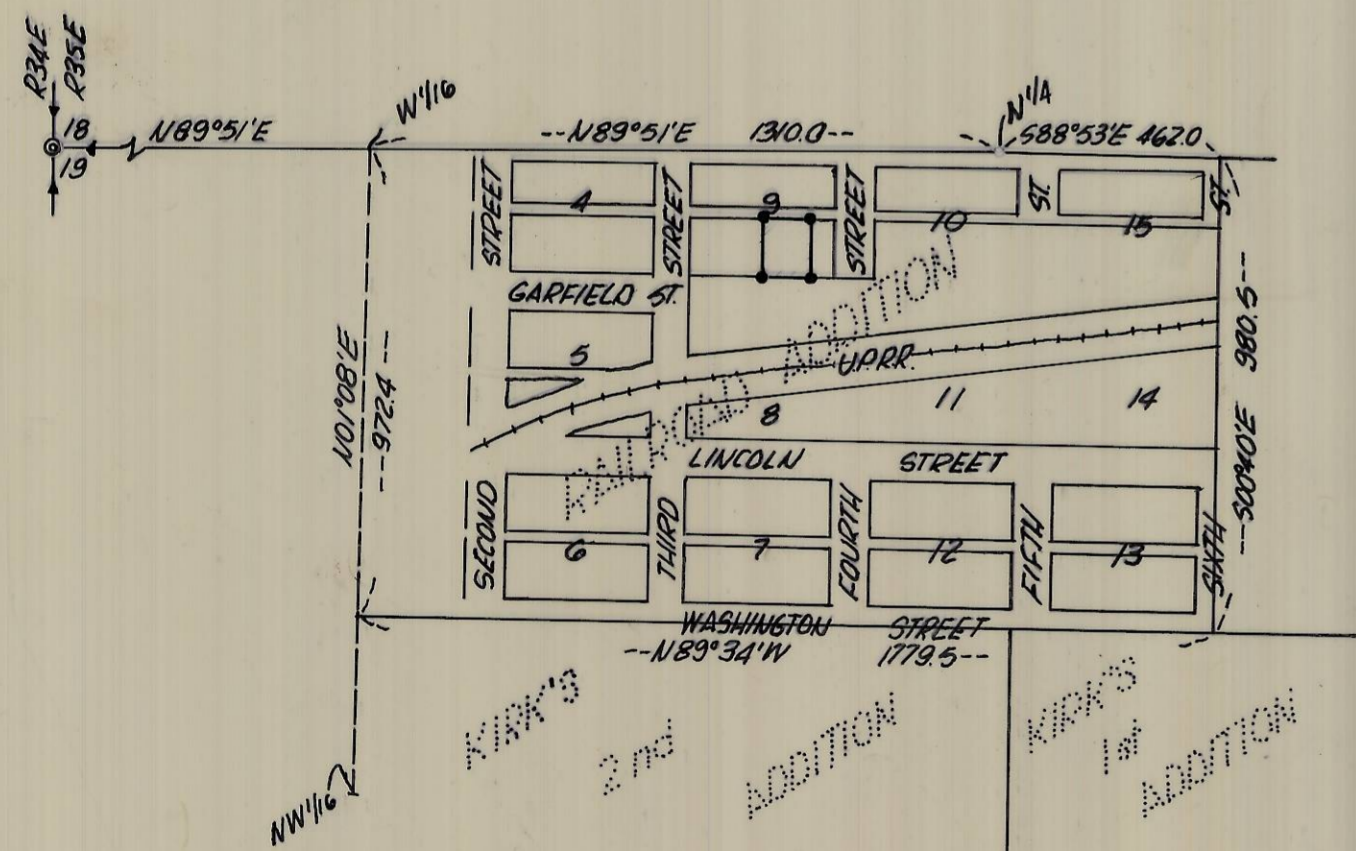

VICINITY MAP
1" = 400'

REGISTERED PROFESSIONAL LAND SURVEYOR
David H. Klein
OREGON JULY 17, 1978
DAVID H. KRUMBEIN
933

KRUMBEIN ENGINEERING CO. ENGINEERS - SURVEYORS - PLANNERS 221 S. Main, Pendleton, Oregon	SCALE 1" = 50'
	DATE June 17, 1981
Survey for SCHROEDER Lots 8 & 9, Blk 9, Railroad Addition, Athena, Oregon	DRN. BY NA
	CKD. BY D.H.K.
	DRNG. NO. 81-280

RECEIVED BY
Umatilla County Surveyor
Date 7-81
Rec'd By BLS
No. S-105-B