

Q-656-B

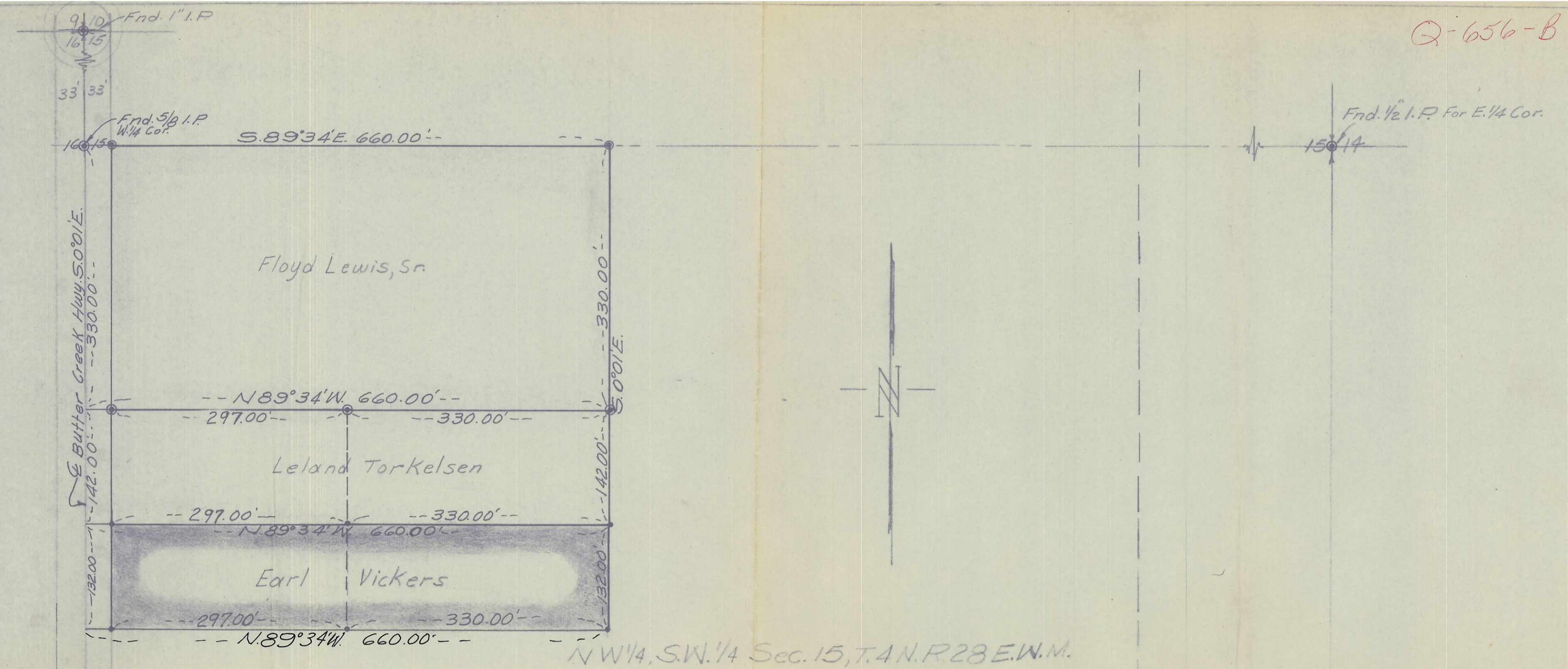

NW 1/4, SW 1/4 Sec. 15, T. 4 N. R. 28 E. W. M.

Earl Vickers

REGISTERED
OREGON
LAND SURVEYOR

Ralph P. Thompson

MAY 13, 1960
RALPH P. THOMPSON
506

• Indicates Iron Pins Found
•• Indicates Iron Pins Set

Property Survey for
EARL VICKERS
In NW 1/4, SW 1/4 Sec. 15, T. 4 N. R. 28 E. W. M.

Date: 4-26-63 Scale: 1" = 100'

Ralph P. Thompson
Land Surveying
Pendleton, Ore.

Q-656-B
4N 28 15C

656

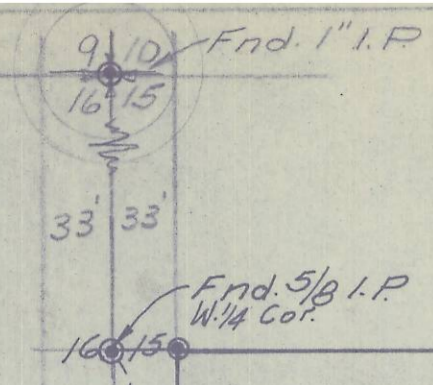

E. Butter Creek Hwy. 50° D/E.

33' 33"

