

SCALE: 1" = 50'

DATE: APRIL 1976

- ----- SET 5/8" x 30" PINS
- ⊙ ----- PINS FOUND

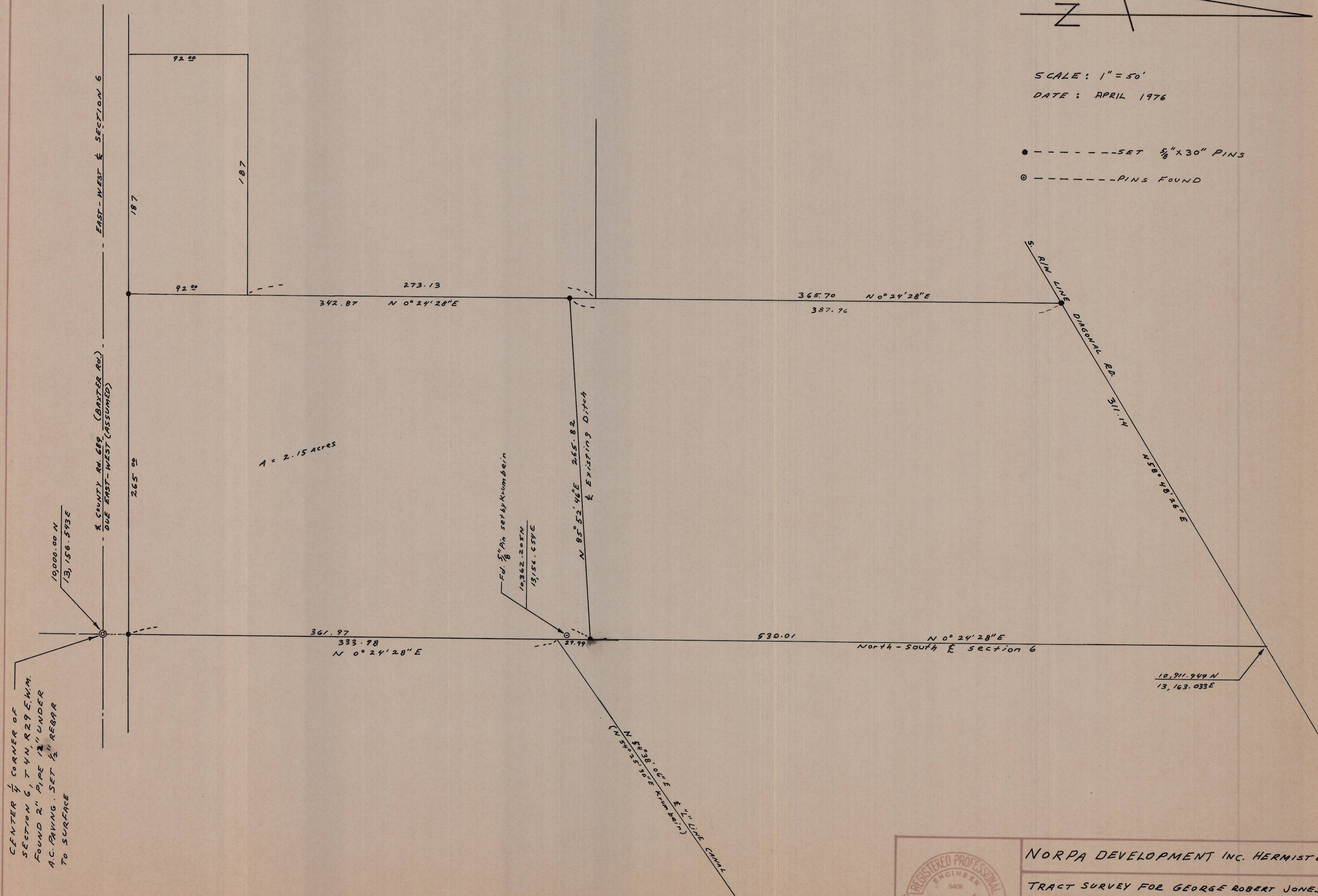

CENTER 1/4 CORNER OF SECTION 6, T4N, R29E, W1M. FOUND 2" PIPE 12" UNDER A.C. PAVING. SET 1/2" REBAR TO SURFACE

Fd. 5/8" pin set by Kumbert  
10,362.205N  
13,154.659E

N 58° 38' 06" E 1/2" LINE CANAL  
(N 58° 25' 30" E Kumbert)



NORPA DEVELOPMENT INC. HERMISTON  
TRACT SURVEY FOR GEORGE ROBERT JONES  
IN THE SOUTH 1/2 OF SECTION 6, T4N, R29E, W1M.

SCALE: 1" = 50' DATE: 4-18-76  
Jo. 75-017 K-63-B