

CERTIFICATION

I, G. DENNIS EDWARDS A REGISTERED PROFESSIONAL LAND SURVEYOR HEREBY CERTIFY THAT ON 12/5/75 A SURVEY WAS STARTED AND COMPLETED ON 12/12/75 OF THE LANDS SHOWN HEREON BY ME OR UNDER MY DIRECTION THAT THE PROPERTY CORNERS ARE MARKED AS SHOWN, AND THAT THIS MAP IS A TRUE AND ACCURATE REPRESENTATION OF SAID SURVEY.

REGISTERED PROFESSIONAL LAND SURVEYOR
G. Dennis Edwards
 OREGON
 G. DENNIS EDWARDS

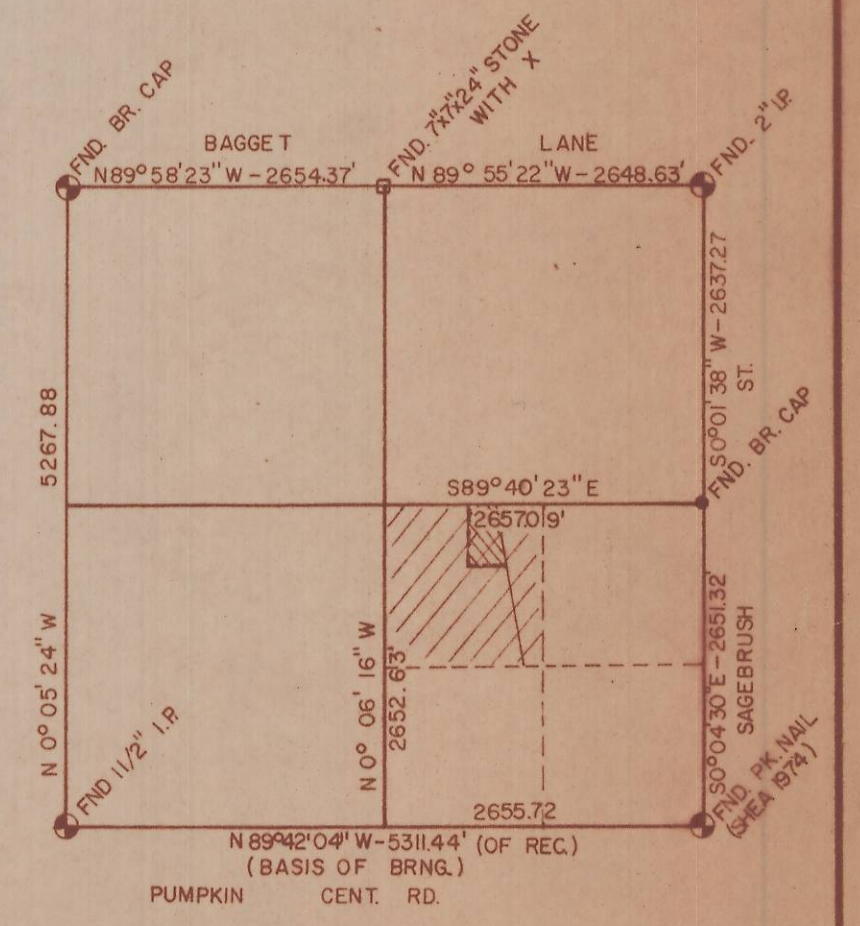

IN THE E 1/2, NW 1/4, SE 1/4, SEC. 34, T5N, R28E., WM., UMATILLA COUNTY, OREGON.

SURVEY FOR **ED. McGREGOR**

GASCHLER & ASSOCIATES
 ONTARIO, OREGON HERMISTON, OREGON

DESIGNED BY: _____ DRAWN BY: *G. Edwards* APPROVED BY: _____

DATE: 12/15/75 DRAWING NO. B-19 BK _____ PG _____

SHEET 1 OF 1 JOB NO. HSO-1975 REVISED: _____