

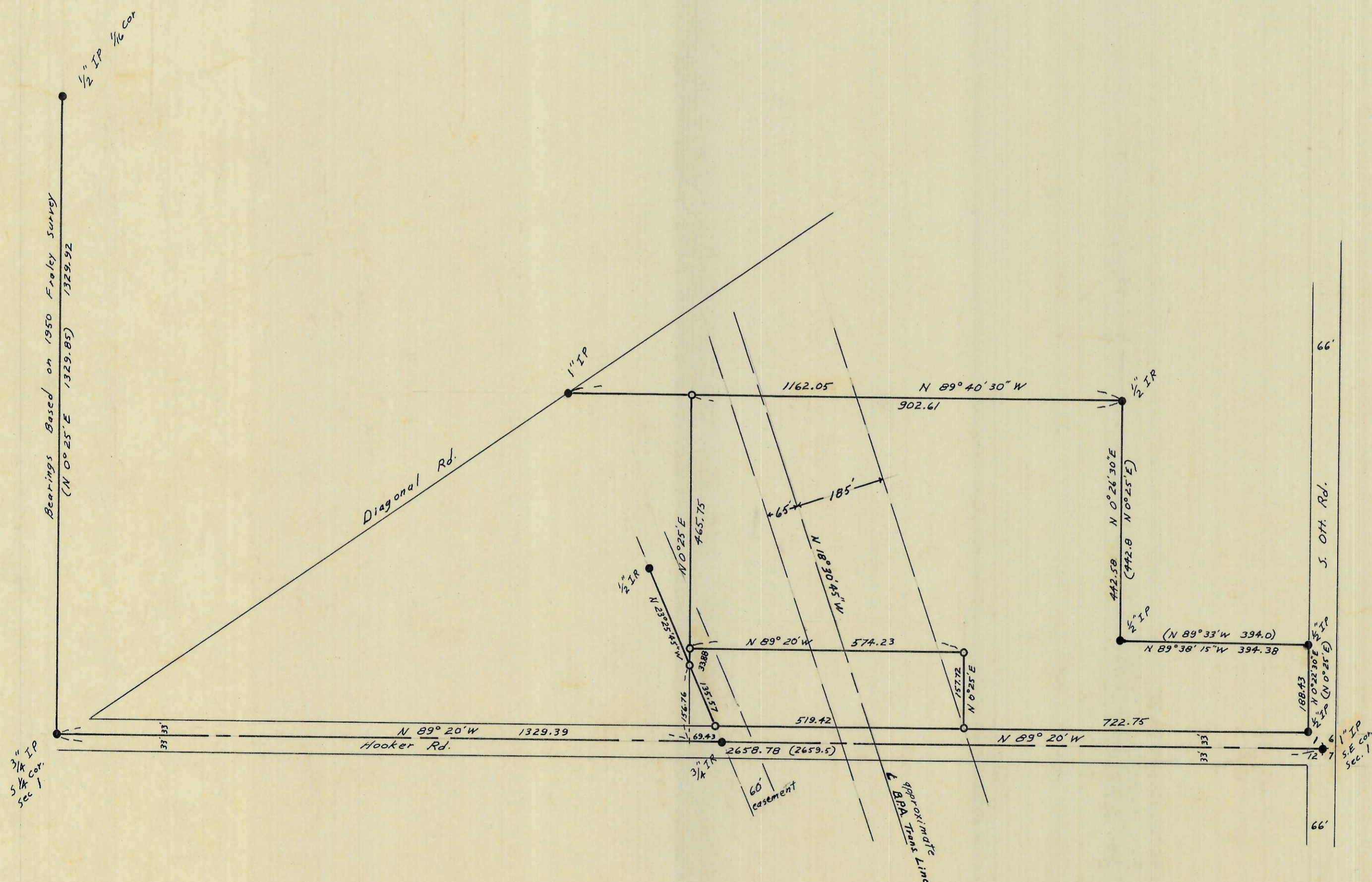

REGISTERED
PROFESSIONAL
LAND SURVEYOR

Dennis Edwards

OREGON
JULY 16, 1971
G. DENNIS EDWARDS
951



Scale 1" = 200'

- monuments found
- 1/2 IR set (000) of record

Survey for Al Phillips in S.E 1/4 Sec. 1, T4N, R28E, W.M., Umatilla County		
DENNY EDWARDS		
P.O. Box 805, HERMISTON, OREGON		
DESIGNED BY:	DRAWN BY: <i>DE</i>	APPROVED BY:
DATE: 8/19/75	DRAWING NO. 5750B050	BK PG
SHEET OF	JOB NO.	REVISED: