

SECTION 8, T4N, R28E, W.M.

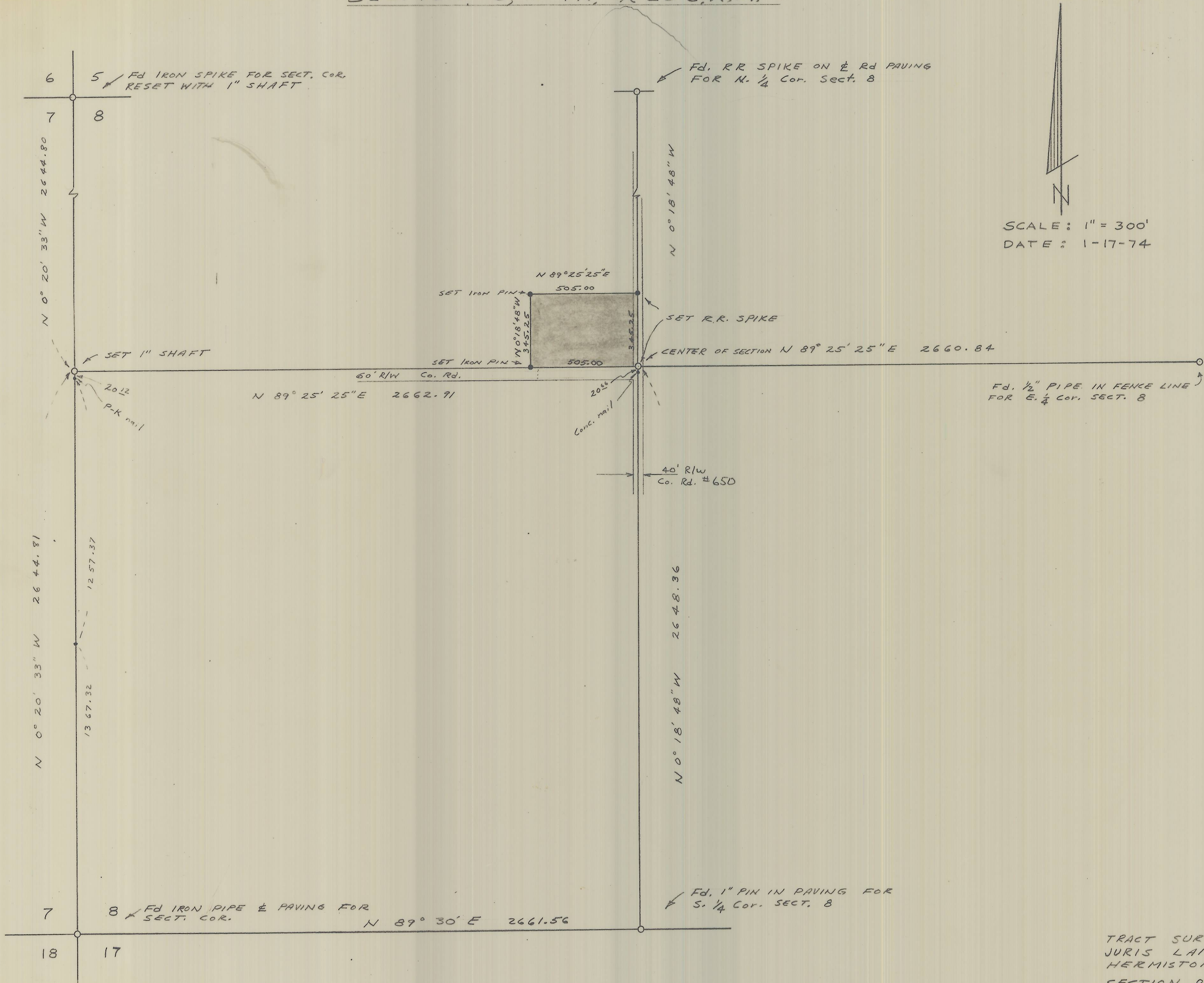

SCALE: 1" = 300'
DATE: 1-17-74

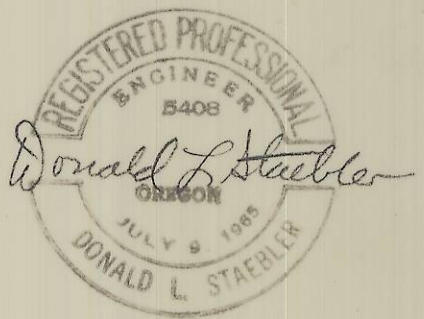

TRACT SURVEY FOR
JURIS LAIPENICKS
HERMISTON, OREGON
SECTION 8, T4N, R28E, W.M.
SCALE: 1" = 300' DATE: 1-17-74
DONALD L. STAEBLER
CONSULTING ENGINEER
P.O. BOX 91
PENDLETON, OREGON
97801

I-46
B