

18000 N

10000 E

6000 E

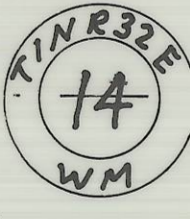
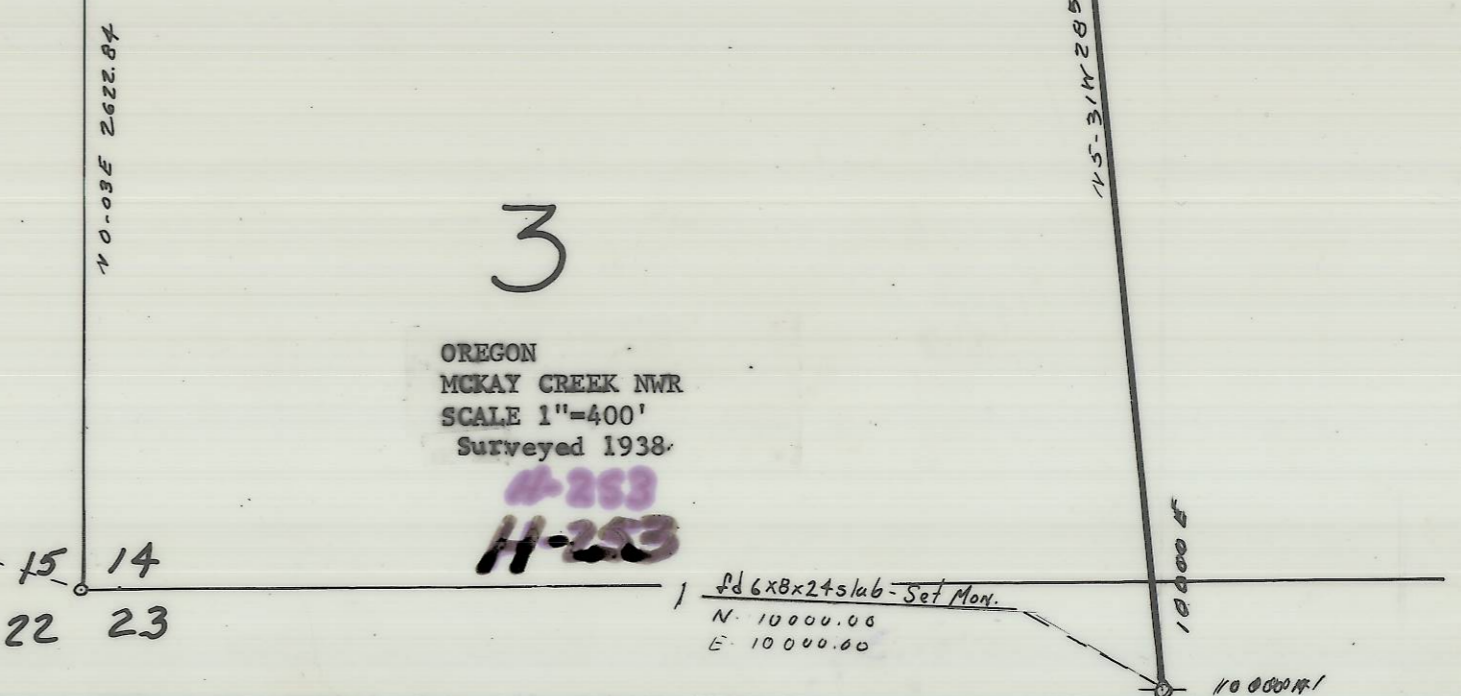
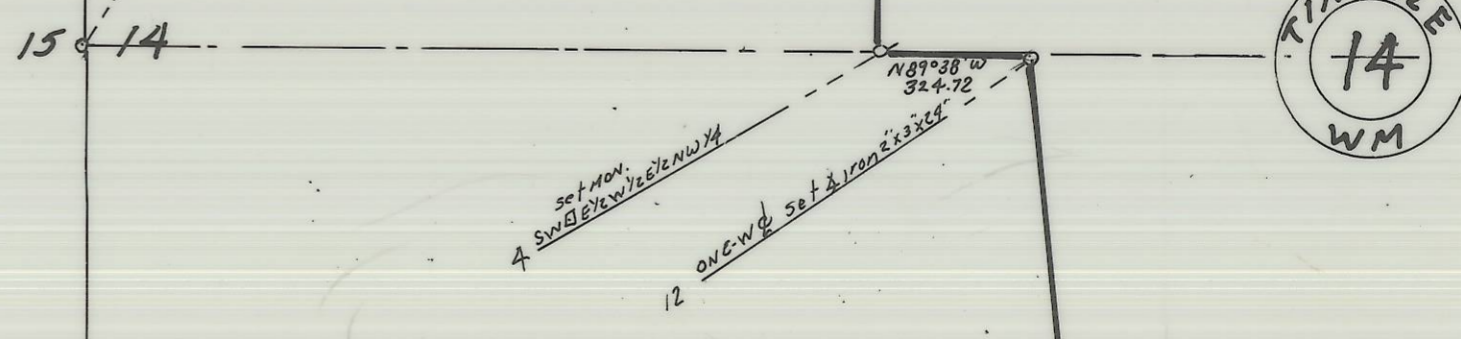
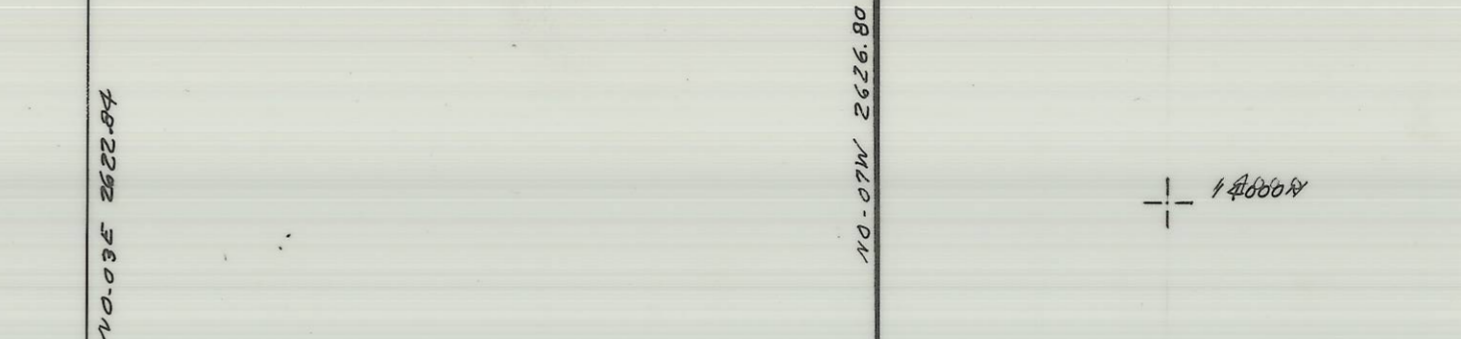
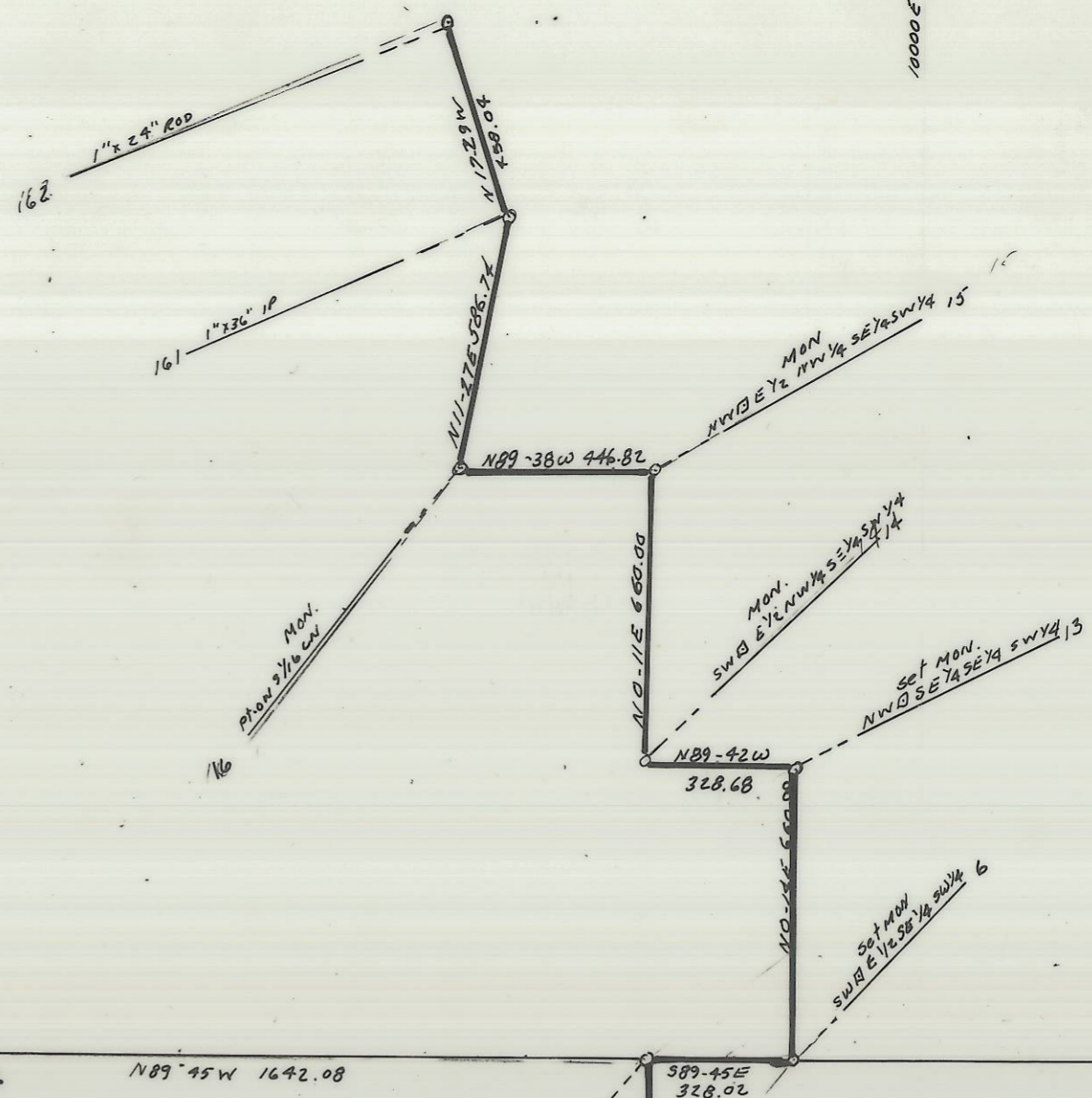

3
 OREGON
 MCKAY CREEK NWR
 SCALE 1"=400'
 Surveyed 1938

1/2 6x8x24 slab - Set Mon.
 N. 10000.00
 E. 10000.00

194 E 395, COMPUTED Δ P.C.

15 14
 22 23

H-253-B

6000 E

10000 N