

SECTION 27  
SCALE: 1" = 500'

NOTE: BEARINGS ARE BASED UPON TIES TO U.S.C. & G.S. STATIONS "HERMISTON" AND "CINCO". BEARINGS SHOWN ARE TRUE.  
Grid Factor = .999-9485 @ 0° 50' 55"

- Indicates Brass Cap Set
- ▲ Indicates 3/8" I. Pin Set

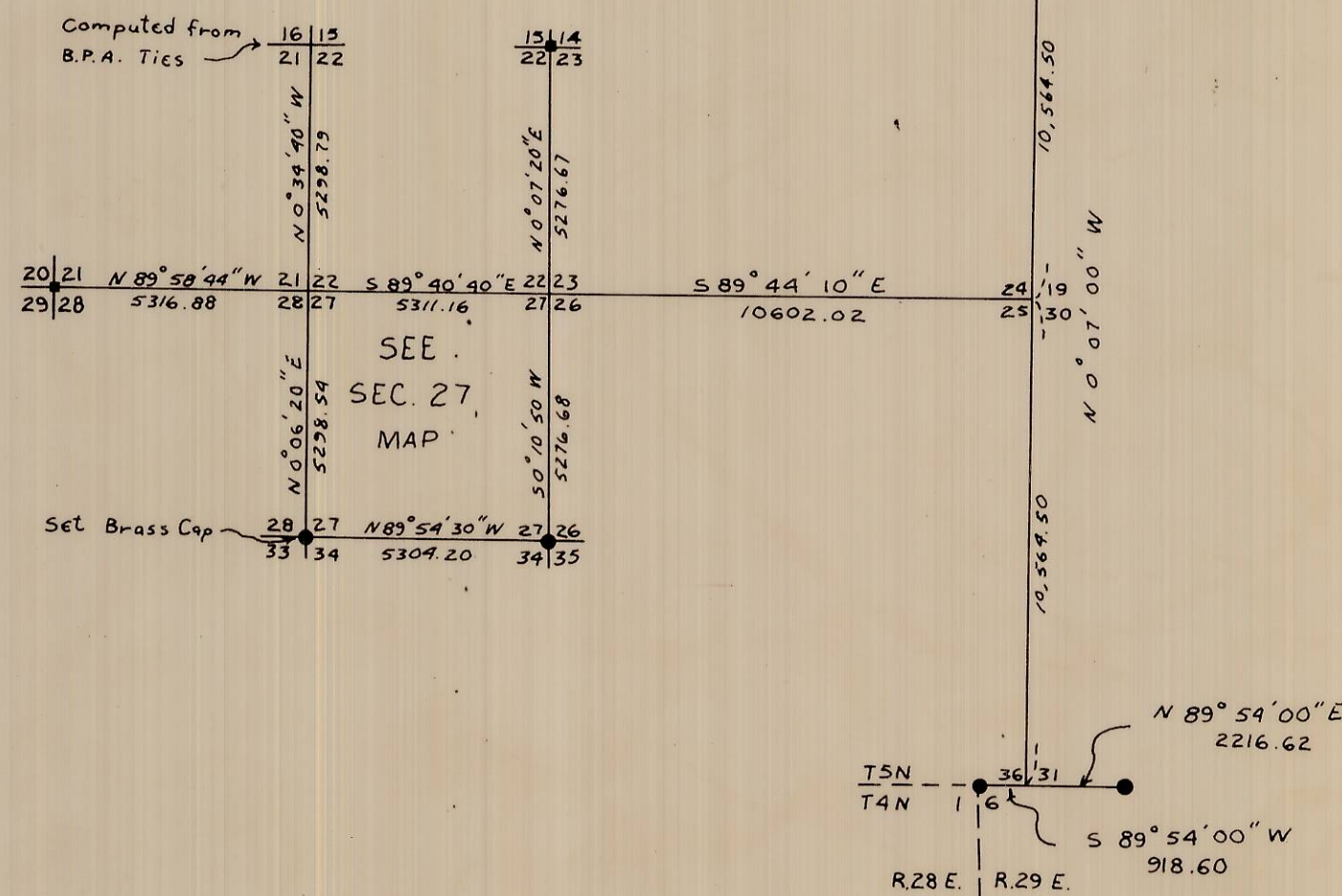

VICINITY MAP  
SCALE: 1" = 4000'

- Indicates Brass Cap Found
- Indicates Pipe Found

<b>WAYNE HARRIS CO. INC.</b>			
SURVEY FOR			
BENSEL			
SECTION 27, T. 5 N. R. 28 E. W. M.			
SCALE AS SHOWN	DATE 9/8/72	DRN. BY DWB	DRNG. NO. 72-311-C

David H. Kurlin  
DAVID H. KURLIN