

CENTERLINE U.S. HIGHWAY NO. 395

N.E. CORNER SECTION 10, T.1N, R.32 E.W.M.
BRASS CAP NOW UNDER WATER

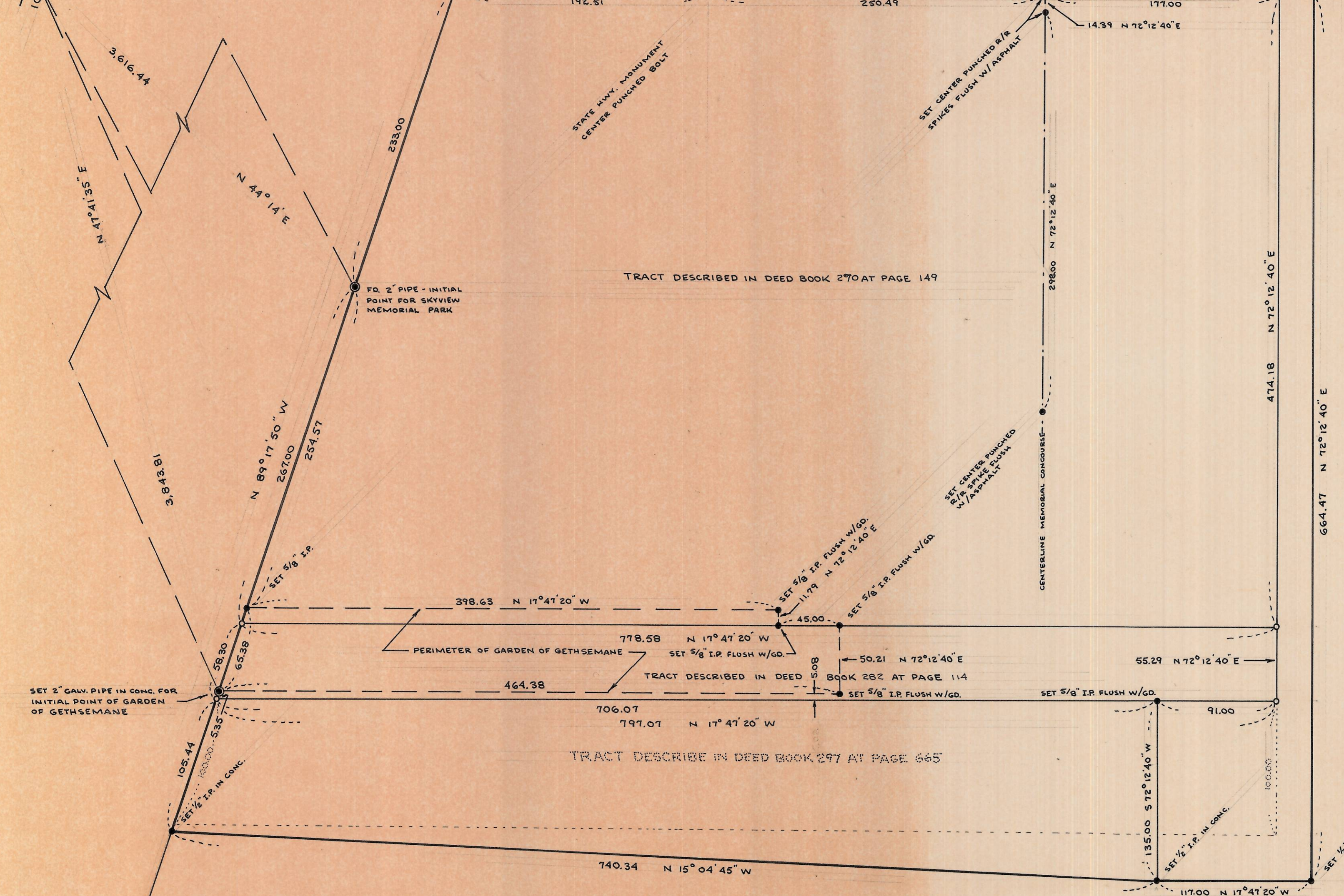

SET 2" GALV. PIPE IN CONC. FOR INITIAL POINT OF GARDEN OF GETHSEMANE

APPROX. E-W & SECTION 10

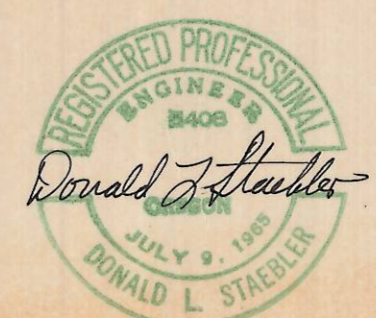

N.E. & S.E. 1/4 Sec. 10 T.1N R.32 E.

PROJECT: PROPERTY SURVEY		
SKYVIEW MEMORIAL PARK SURVEY ADDITION TO SOUTH AND WEST - CONTROL SURVEY FOR GARDEN OF GETHSEMANE		
DR. BY: KWC	DATE: 3-3-69	SCALE: 1" = 60'
CK. BY: DLS	REV:	SHEET 1 OF 1
DONALD L. STAEBLER CONSULTING ENGINEER 213 S.W. EMIGRANT P.O. BOX 91		
PENDLETON	OREGON	

F-11-B