

**RECORD OF SURVEY**  
 LOCATED IN THE NW1/4 NW1/4 NW1/4 OF SECTION  
 9, TOWNSHIP 4 NORTH, RANGE 29 EAST, W.M.,  
 UMATILLA COUNTY, OREGON.  
 JANUARY, 2019.

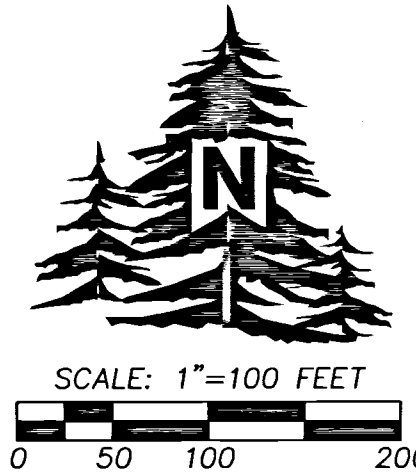
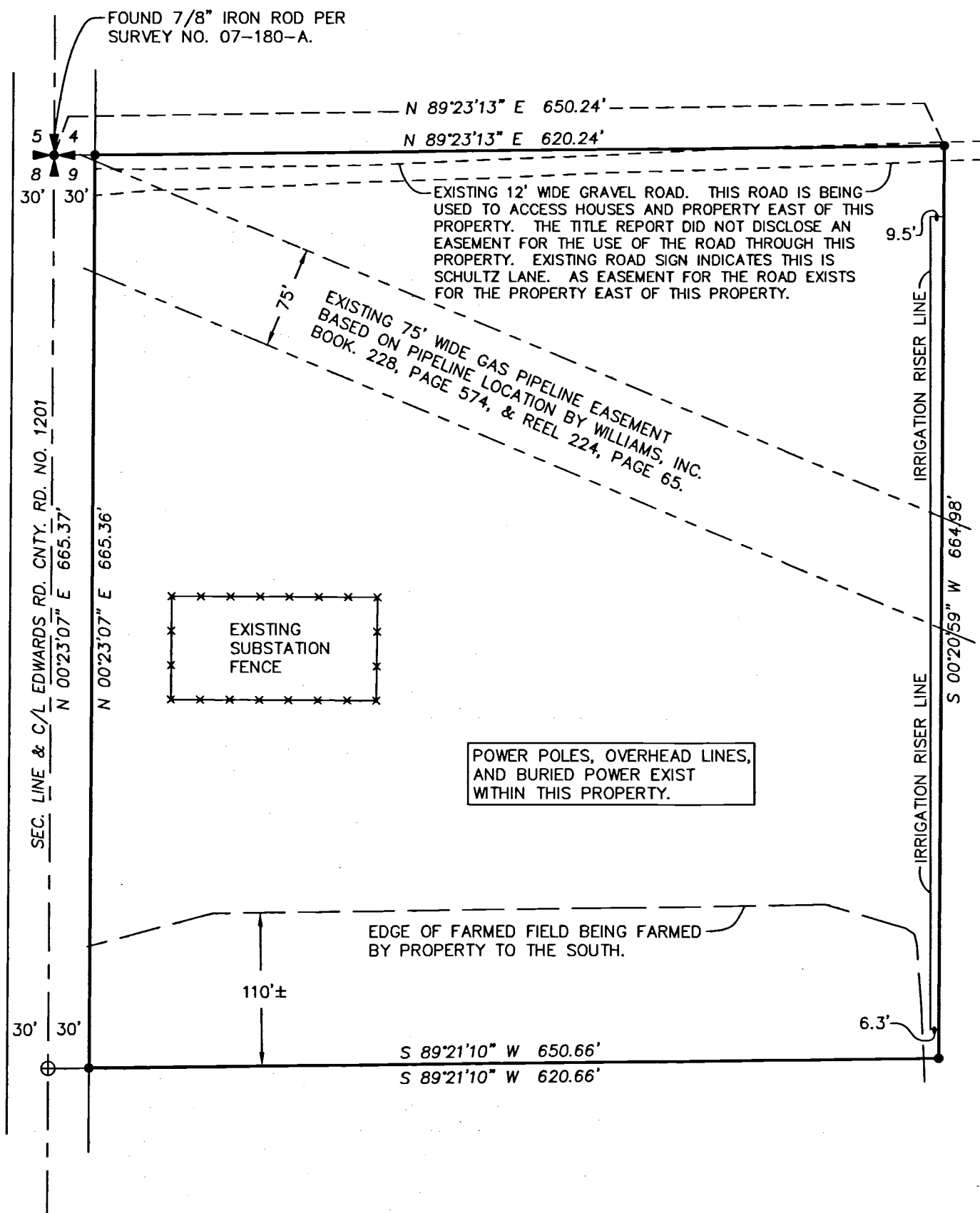

**LEGEND**

- FOUND SECTION OR QUARTER SECTION CORNER AS NOTED.
- SET 5/8"X30" IRON REBAR WITH 1 1/4" BLUE PLASTIC CAP MARKED "WELLS SURVEYING PLS 54657."
- ◆ FOUND 5/8" REBAR PER SURVEY NO. 07-180-A.
- ⊕ CALCULATED POINT ONLY. NOTHING FOUND OR SET.
- (XOX) RECORD DIMENSION FROM SURVEY NO. 07-180-A.

**LOCATION & SECTION BREAKDOWN DIAGRAM**  
 1" = 400'

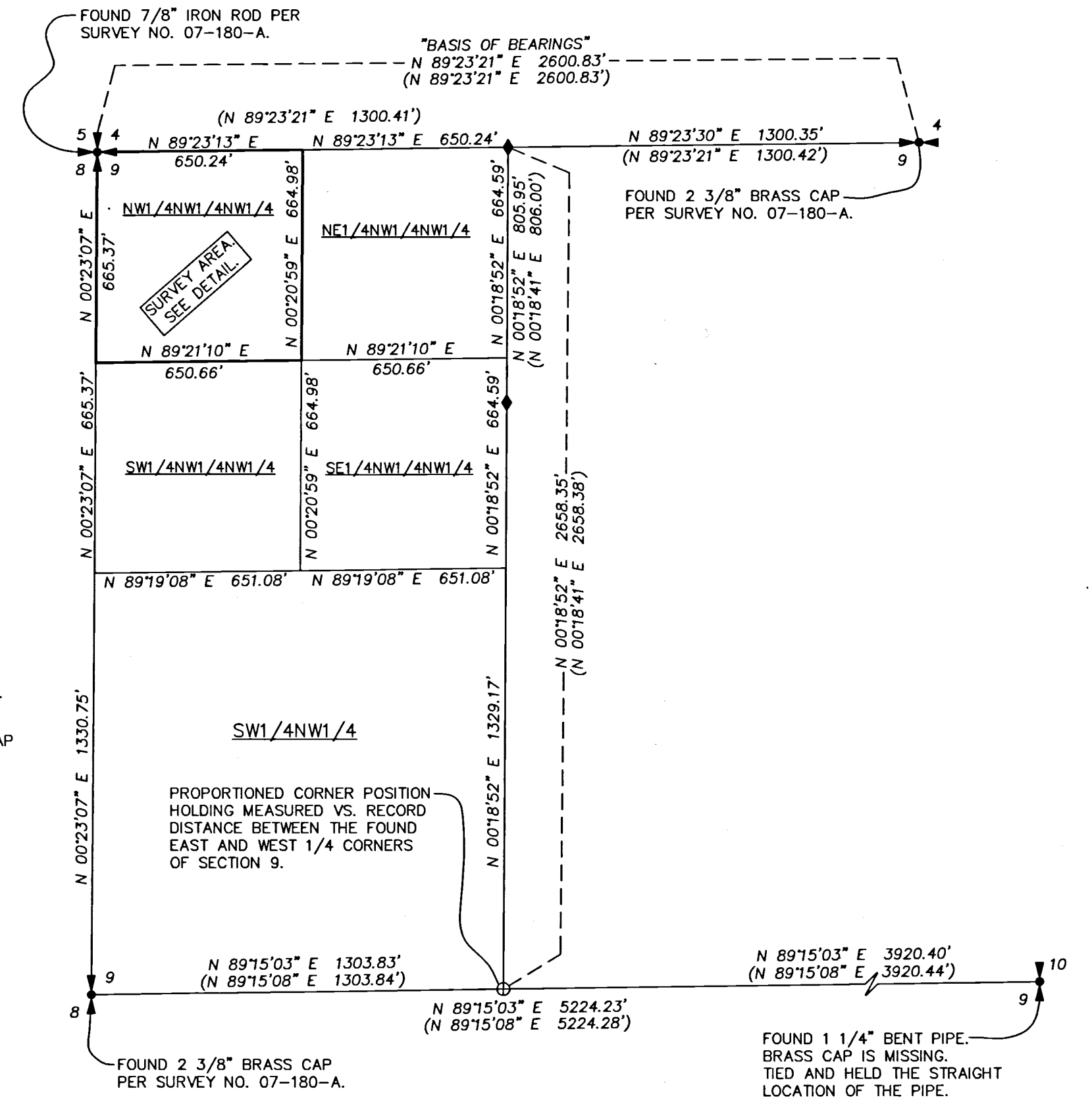

**NARRATIVE**

THIS SURVEY WAS MADE AT THE REQUEST OF UMATILLA ELECTRIC COOPERATIVE TO SURVEY AND MONUMENT THE BOUNDARY OF PROPERTY OWNED BY THEM. THE DEED USED TO LAY OUT THE PROPERTY IS RECORDED IN BOOK 292, PAGE 688, DEED RECORDS. OTHER INFORMATION USED WAS PROVIDED IN PRELIMINARY REPORT FOR TITLE INSURANCE BY PIONEER TITLE COMPANY IN ORDER NUMBER 98676, DATED DECEMBER 31, 2018. SECTION 9 WAS PREVIOUSLY SUBDIVIDED IN SURVEY NO. 07-180-A. I HELD ALL MONUMENTS AS SHOWN. AS NOTED THERE DOES NOT APPEAR TO BE AN EASEMENT FOR THE GRAVEL ROAD CROSSING THE NORTHERLY PORTION OF THE PROPERTY (EXISTING ROAD SIGN INDICATES THIS IS SHULTZ LANE).

THIS SURVEY WAS MADE WITH A TRIMBLE R8 GPS RECEIVER OPERATED OVER THE OREGON REALTIME GPS NETWORK.

**RECEIVED BY**  
 Umatilla County Surveyor  
 Date: 1/22/19  
 Rec'd By: CT  
 No.: 19-008-B

REGISTERED PROFESSIONAL LAND SURVEYOR  OREGON NOVEMBER 29, 2010 JASON M. WELLS 54657PLS RENEWS 6/30/20	WELLS SURVEYING 200 SE HAILEY SUITE 108 P.O. BOX 1696 PENDLETON, OR 97801 PHONE: (541) 276-6362	PROJECT: BOUNDARY SURVEY FOR: UMATILLA ELECTRIC COOPERATIVE
	DATE: 12/18 CK BY: WRW	DR. BY: JMW NO: 18-1717

\UECEDWARDSRD2018ROT