

RECOVERED MONUMENT LIST

PT ID	PROJECT NORTHING	PROJECT EASTING	DATE	DESCRIPTION
QC1	157479.76	74897.42	04/04/2016	FD 2-1/2" BRASS CAP MARKED "TIN R35E 1/4 S34 S3 T1S R35E 1994 PLS1106", CS 95-016-C
1004	158339.36	75409.25	04/04/2016	FD 5/8" IRON ROD W/YPC "OR PLS 1106 WA PLS 17373", UP 0.1', CS 97-156-B
1007	160014.50	74484.56	04/04/2016	FD 5/8" IRON ROD W/YPC "OR PLS 1106 WA PLS 17373", UP 0.1', CS 97-156-B
1008	160017.44	73590.95	04/04/2016	FD 5/8" IRON ROD, BENT, SPUN FOR POSITION, CS 97-156-B
1009	159866.41	73589.65	04/04/2016	FD 5/8" IRON ROD W/YPC "OR PLS 1106 WA PLS 17373", UP 0.1', CS 97-156-B
1050	157473.91	77543.42	05/04/2016	FD DISTURBED 2-1/2" BRASS CAP MARKED AS SHOWN, POINT CALCULATED FROM SURVEY NO. 03-044-C
2000	157478.17	75590.95	04/04/2017	FD 5/8" IRON ROD, UP 0.7', CS 03-044-C
2001	157306.86	75590.64	04/04/2017	FD 5/8" IRON ROD WITH 1-1/2" ALUMINUM CAP MARKED "OREGON STATE HWY DIV.", UP 0.5', CS 03-044-C
2002	157172.58	75142.70	04/10/2017	FD 3/4" IRON ROD, DOWN 0.1', 4"X6" POST 1' EASTERLY
2003	157478.06	75681.48	04/04/2017	FD 5/8" IRON ROD WITH 1-1/2" ALUMINUM CAP MARKED "OREGON STATE HWY DIV.", FLUSH, CS 03-044-C
2004	157239.65	75378.19	04/04/2017	FD 5/8" IRON ROD WITH 1-1/2" ALUMINUM CAP MARKED "OREGON STATE HWY DIV.", UP 0.4', CS 03-044-C
2005	157679.37	75168.80	04/04/2016	FD 5/8" IRON ROD, BENT, SPUN FOR POSITION, CS 03-044-C
2006	157829.04	75346.88	04/04/2016	FD 5/8" IRON ROD WITH 1-1/2" ALUMINUM CAP MARKED "OREGON STATE HWY DIV.", DOWN 0.3', CS 03-044-C

ABBREVIATIONS

CS = COUNTY SURVEY  
 FD = FOUND  
 W/ = WITH  
 YPC = YELLOW PLASTIC CAP

SET MONUMENT LIST

PT ID	PROJECT NORTHING	PROJECT EASTING	DATE	DESCRIPTION
6000	157509.32	74941.82	05/01/2017	SET 5/8"X30" IRON ROD WITH ALUMINUM CAP MARKED "ODOT"
6001	157654.02	75159.19	05/01/2017	SET 5/8"X30" IRON ROD WITH ALUMINUM CAP MARKED "ODOT"
6002	157828.05	75682.23	05/01/2017	SET 5/8"X30" IRON ROD WITH ALUMINUM CAP MARKED "ODOT"

NARRATIVE

THIS SURVEY WAS MADE AT THE REQUEST OF CASSIE HIBBERT ON BEHALF OF THE FACILITIES DEVISION OF THE OREGON DEPARTMENT OF TRANSPORTATION TO COMBINE TAXLOTS 100, 900 AND 1000, AND TO ADJUST THE LOT LINE BETWEEN TAXLOTS 800 AND 1000. MONUMENTS SET BY THE OREGON DEPARTMENT OF TRANSPORTATION PER SURVEY NO. 03-044-C WERE FOUND AND HELD EXCEPT FOR POINTS 2000, 2003, AND 2005. POINT 2005 WAS NOT HELD BECAUSE IT WAS DISTURBED. FOUND MONUMENTS AT POINTS 1004 AND 1007 WERE HELD PER SURVEY NO. 97-156-B.

BEARINGS AND COORDINATES ARE BASED UPON THE OREGON COORDINATE REFERENCE SYSTEM (OCRS), PENDLETON - LA GRANDE ZONE, NAD83(2011) EPOCH 2010.

EASEMENTS OF RECORD

- RIGHT OF WAY EASEMENT TO SALT LAKE PIPELINE COMPANY, BOOK 145, PAGE 367, UMATILLA COUNTY DEED RECORDS. (INDEFINITE LOCATION, NOT SHOWN)
- RIGHT OF WAY EASEMENT TO THE UNITED STATES OF AMERICA, BONNEVILLE POWER ADMINISTRATION, BOOK 160, PAGE 372, UMATILLA COUNTY DEED RECORDS.
- RIGHT OF WAY EASEMENT DEED TO THE UNITED STATES OF AMERICA, BOOK 337, PAGE 187, UMATILLA COUNTY DEED RECORDS.
- RIGHT OF WAY EASEMENT TO THE UNITED STATES OF AMERICA, BOOK 338, PAGE 101, UMATILLA COUNTY DEED RECORDS.
- RIGHT OF WAY EASEMENT TO THE UNITED STATES OF AMERICA, REEL 290, PAGE 1313, UMATILLA COUNTY DEED RECORDS.
- RIGHT OF WAY EASEMENT TO UMATILLA ELECTRIC COOPERATIVE, REEL 297, PAGE 1018, UMATILLA COUNTY DEED RECORDS.
- PERMANENT EASEMENT FOR ACCESS ROAD TO KENNETH CORBETT, FLOYD HARRIS, CHARLENE PAPINEU DAVIS, CAROL VON MORPURGO, BRIAN BRANSTETTER, BOISE CASCADE CORPORATION, PENDLETON RANCHES, INC., INSTRUMENT 2001-3970004

SCALE 1" = 200'



OREGON DEPARTMENT OF TRANSPORTATION

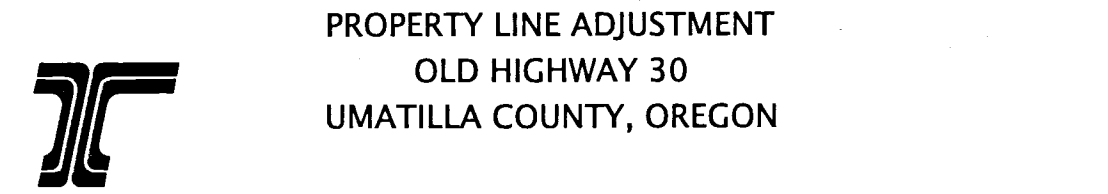

FOR ODOT REGION 5  
 3012 ISLAND AVENUE  
 LA GRANDE, OR 97850

JUNE 14, 2017  
 SCALE: 1" = 200'  
 SHEET 1 OF 1

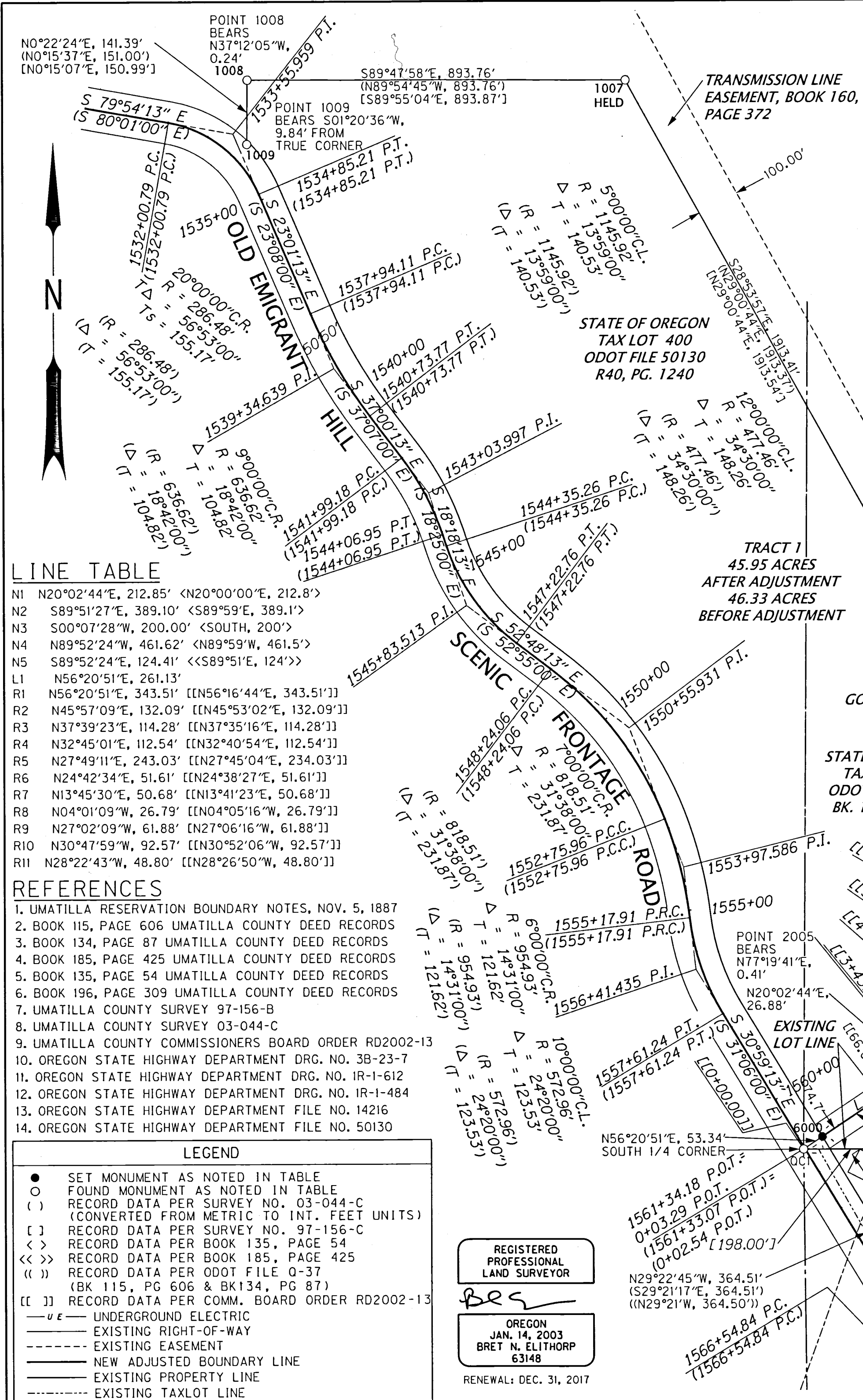

LINE TABLE

- N1 N20°02'44"E, 212.85' <N20°00'00"E, 212.8'>
- N2 S89°51'27"E, 389.10' <S89°59'E, 389.1'>
- N3 S00°07'28"W, 200.00' <SOUTH, 200'>
- N4 N89°52'24"W, 461.62' <N89°59"W, 461.5'>
- N5 S89°52'24"E, 124.41' <<S89°51'E, 124'>>
- L1 N56°20'51"E, 261.13'
- R1 N56°20'51"E, 343.51' [[N56°16'44"E, 343.51']]
- R2 N45°57'09"E, 132.09' [[N45°53'02"E, 132.09']]
- R3 N37°39'23"E, 114.28' [[N37°35'16"E, 114.28']]
- R4 N32°45'01"E, 112.54' [[N32°40'54"E, 112.54']]
- R5 N27°49'11"E, 243.03' [[N27°45'04"E, 234.03']]
- R6 N24°42'34"E, 51.61' [[N24°38'27"E, 51.61']]
- R7 N13°45'30"E, 50.68' [[N13°41'23"E, 50.68']]
- R8 N04°01'09"W, 26.79' [[N04°05'16"W, 26.79']]
- R9 N27°02'09"W, 61.88' [[N27°06'16"W, 61.88']]
- R10 N30°47'59"W, 92.57' [[N30°52'06"W, 92.57']]
- R11 N28°22'43"W, 48.80' [[N28°26'50"W, 48.80']]

REFERENCES

- UMATILLA RESERVATION BOUNDARY NOTES, NOV. 5, 1887
- BOOK 115, PAGE 606 UMATILLA COUNTY DEED RECORDS
- BOOK 134, PAGE 87 UMATILLA COUNTY DEED RECORDS
- BOOK 185, PAGE 425 UMATILLA COUNTY DEED RECORDS
- BOOK 135, PAGE 54 UMATILLA COUNTY DEED RECORDS
- BOOK 196, PAGE 309 UMATILLA COUNTY DEED RECORDS
- UMATILLA COUNTY SURVEY 97-156-B
- UMATILLA COUNTY SURVEY 03-044-C
- UMATILLA COUNTY COMMISSIONERS BOARD ORDER RD2002-13
- OREGON STATE HIGHWAY DEPARTMENT DRG. NO. 3B-23-7
- OREGON STATE HIGHWAY DEPARTMENT DRG. NO. 1R-1-612
- OREGON STATE HIGHWAY DEPARTMENT DRG. NO. 1R-1-484
- OREGON STATE HIGHWAY DEPARTMENT FILE NO. 14216
- OREGON STATE HIGHWAY DEPARTMENT FILE NO. 50130

LEGEND

- SET MONUMENT AS NOTED IN TABLE
- FOUND MONUMENT AS NOTED IN TABLE
- ( ) RECORD DATA PER SURVEY NO. 03-044-C (CONVERTED FROM METRIC TO INT. FEET UNITS)
- [ ] RECORD DATA PER SURVEY NO. 97-156-C
- < > RECORD DATA PER BOOK 135, PAGE 54
- << >> RECORD DATA PER BOOK 185, PAGE 425
- (( )) RECORD DATA PER ODOT FILE 0-37 (BK 115, PG 606 & BK134, PG 87)
- [[ ]] RECORD DATA PER COMM. BOARD ORDER RD2002-13
- U — UNDERGROUND ELECTRIC
- E — EXISTING RIGHT-OF-WAY
- EXISTING EASEMENT
- NEW ADJUSTED BOUNDARY LINE
- EXISTING PROPERTY LINE
- EXISTING TAXLOT LINE

REGISTERED PROFESSIONAL LAND SURVEYOR  
 OREGON  
 JAN. 14, 2003  
 BRET N. ELITHORP  
 63148  
 RENEWAL: DEC. 31, 2017