

# RECORD OF SURVEY

OF A BOUNDARY LINE ADJUSTMENT  
 BETWEEN LOTS 3 AND 4 OF THE  
 "PLAT OF CIMMARON TERRACE PHASE  
 1" (16-29) LOCATED IN A PORTION  
 OF THE NW 1/4 OF THE SE 1/4  
 OF SECTION 2, T 4 N, R 28 E, W.M.  
 CITY OF HERMISTON  
 UMATILLA COUNTY, OREGON

OCTOBER 25, 2016

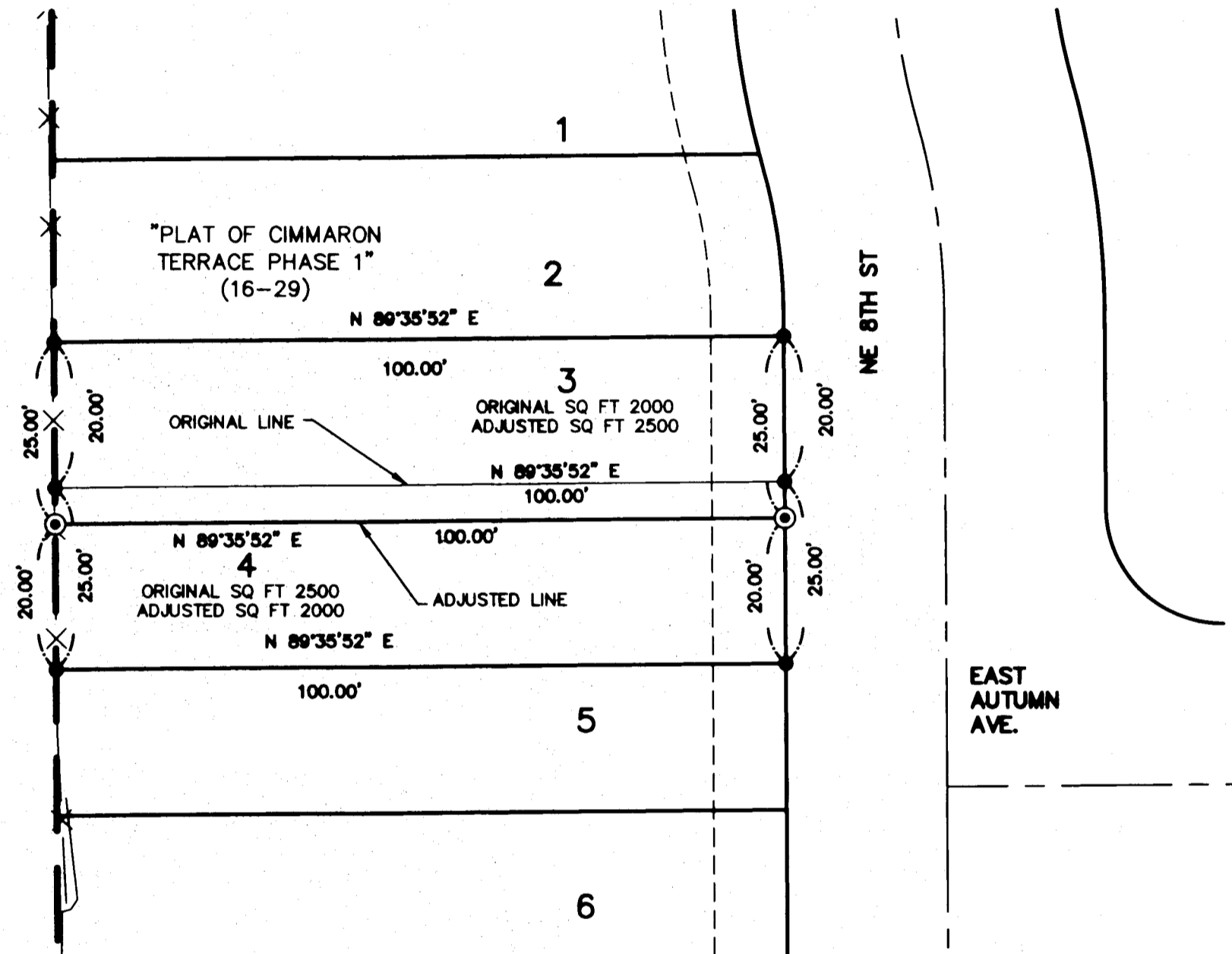

NARRATIVE: THE PURPOSE OF THIS SURVEY WAS TO SHOW THE BOUNDARY LINE ADJUSTMENT BETWEEN LOTS 3 AND 4 OF "PLAT OF CIMMARON TERRACE PHASE 1". THIS BOUNDARY LINE ADJUSTMENT WILL MAKE LOT 3, 25.00 FEET WIDE INSTEAD OF THE PREVIOUS 20.00 FEET WIDE. IT WILL MAKE LOT 4, 20.00 FEET WIDE INSTEAD OF THE PREVIOUS 25.00 FEET WIDE.

- ⊙ INDICATES SET 5/8" X 30" IRON REBAR WITH YPC STAMPED: "BETHJE 55437"
- INDICATES FOUND 5/8" IRON ROD YPC STAMPED "BETHJE 55437" HELD PER SR #1

BASIS OF BEARING: "PLAT OF CIMMARON TERRACE PHASE 1" PER MONUMENTS FOUND AS SHOWN HEREON.

**SURVEY REFERENCE**

1) "PLAT OF CIMMARON TERRACE PHASE 1" BOOK 16, PAGE 29

**SURVEYOR'S CERTIFICATE**

I KEVIN L. BETHJE, BEING FIRST DULY SWORN, DEPOSE AND SAY THAT I AM A PROFESSIONAL LAND SURVEYOR OF THE STATE OF OREGON, AND THAT I HAVE CORRECTLY SURVEYED AND MARKED WITH LEGAL MONUMENTS THE LAND REPRESENTED ON THIS SURVEY, THE EXTERIOR BOUNDARIES OF WHICH ARE DESCRIBED HEREON.

*Kevin L. Bethje*

KEVIN L. BETHJE PROFESSIONAL LAND SURVEYOR CERTIFICATE NUMBER 55437.

DATED 12-20-16

**RECEIVED BY**

Umatilla County Surveyor

Date: 1/10/17

Rec'd By: CT

No.: 17-006-B

REGISTERED  
 PROFESSIONAL  
 LAND SURVEYOR

OREGON  
 JANUARY 9, 2001  
 KEVIN L. BETHJE  
 55437

Expires 12-31-2017

12-15-16