

A SURVEY IN THE N1/2
SECTION 1, T1S, R32E, W.M.
UMATILLA COUNTY, OREGON

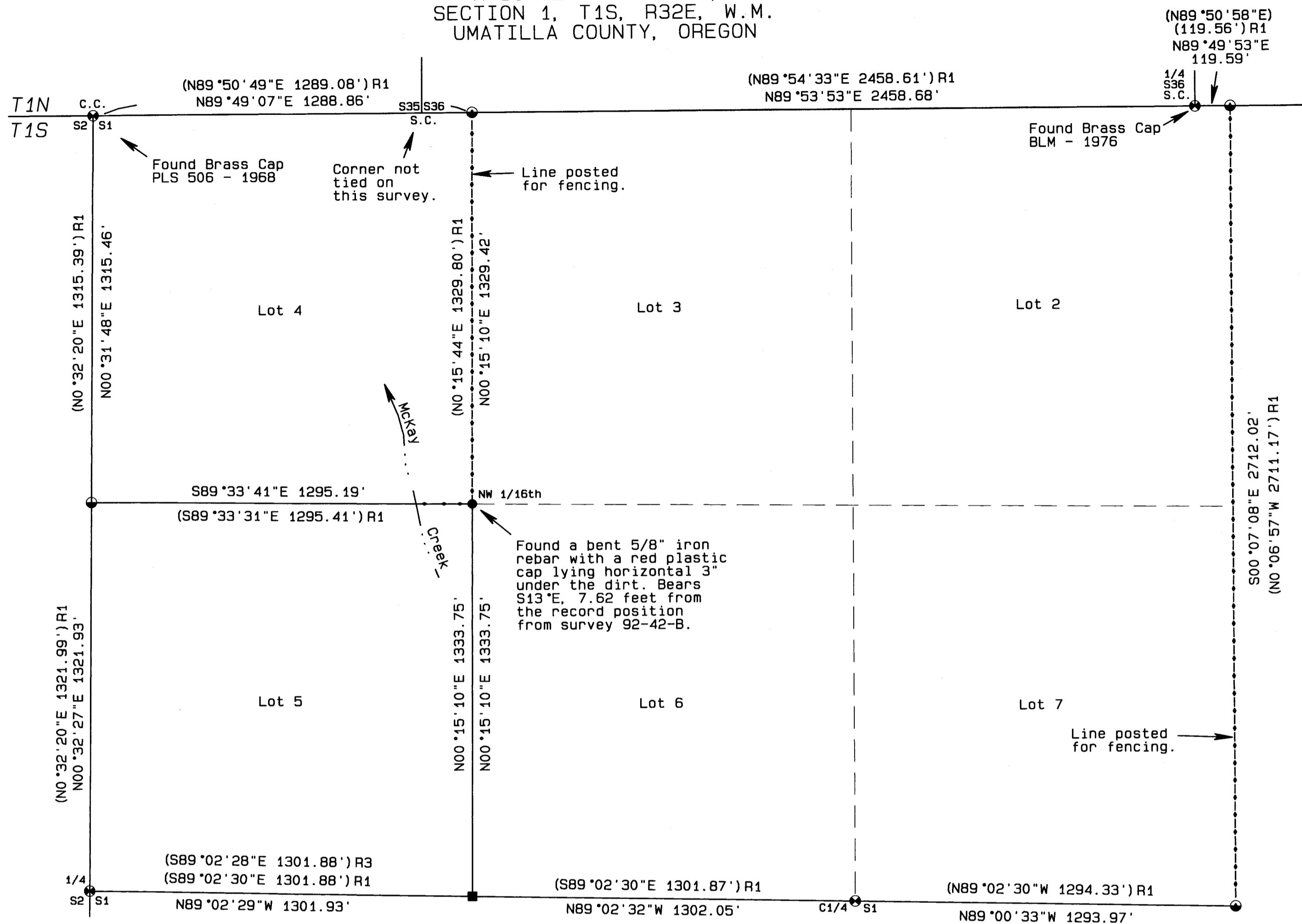
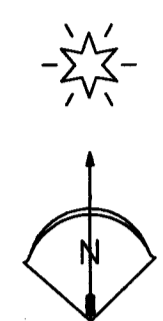

- LEGEND**
- FOUND BRASS CAP FROM SURVEY 92-42-B OR AS NOTED.
 - SET A 5/8" x 24" IRON REBAR W/ A 1 1/8" ORANGE PLASTIC CAP STAMPED WTS AND 56295LS
 - FOUND 5/8" REBAR FROM SURVEY 92-42-B
 - FOUND 5/8" REBAR FROM SURVEY 05-124-B
 - COMPUTED POINT
 - LINE POSTED WITH 36" LATH TO AID FENCE CONSTRUCTION
 - R1 COUNTY SURVEY 92-42-B
 - R2 COUNTY SURVEY 96-71-C
 - R3 COUNTY SURVEY 05-124-B
 - R4 COUNTY SURVEY 10-004-B

BASIS OF BEARINGS
Bearings are based on the line between the Center Quarter and the West Quarter of Section 1 being N89°02'30"W as per survey 92-42-B.

NARRATIVE OF SURVEY

This survey was performed at the request of Dr. Charles Johnston. The purpose of the survey was to mark the lines indicated as posted hereon as an aid for constructing fences.

Section 1 was surveyed and subdivided in 1992 by Mr. Don Staebler in a survey for Dr. Johnston. Since that time, there have been several surveys done in Section 1 and all have held the Staebler monuments as controlling.

Dr. Johnston reported that the monument at the NW 1/16th corner had been missing since an early spring flood had washed parts of the field and left significant erosion damage. The field was later leveled by a D9 cat after which the monument could not be found. I reestablished a point for the NW 1/16th in my survey for Mr. Mike Morehead but did not monument it until this survey. I did not use the position for the north 1/16th to Sections 1 and 2 as it is set flush with the surface of the gravel road and is subject to disturbance by road grading. Also, the west 1/16th on the north line of Section 1 was set to bedrock in about 2" of soil and a poorly built small mound of stones and has moved a couple of tenths since I last visited it in 2010.

This survey was performed with a Trimble R7/R8 RTK GPS system.

REGISTERED
PROFESSIONAL
LAND SURVEYOR

Stephen K. Haddock

OREGON
JULY 9, 2001
STEPHEN K. HADDOCK
56295LS
RENEWS 6-30-17

RECEIVED BY
Umatilla County Surveyor
Date: 2/26/2016
Rec'd By: G. Hensley
No.: 16-027-B

SURVEY FOR		PROJECT DATE: February 17, 2016	
Dr. Charles Johnston 68619 Shaw Road Pilot Rock, OR 97868		Project No. 16-03	SCALE: 1" = 300'
LOCATION: N1/2, S1, T1S, R32E, W.M., Umatilla County, Oregon		WITNESS TREE SURVEYING Stephen K. Haddock, PLS, CFedS P.O. Box 6 Pilot Rock, Oregon 97868 (541) 443-2922	