

A SURVEY LOCATED IN SECTION 21
T3S, R31E, W.M.;
UMATILLA COUNTY, OREGON

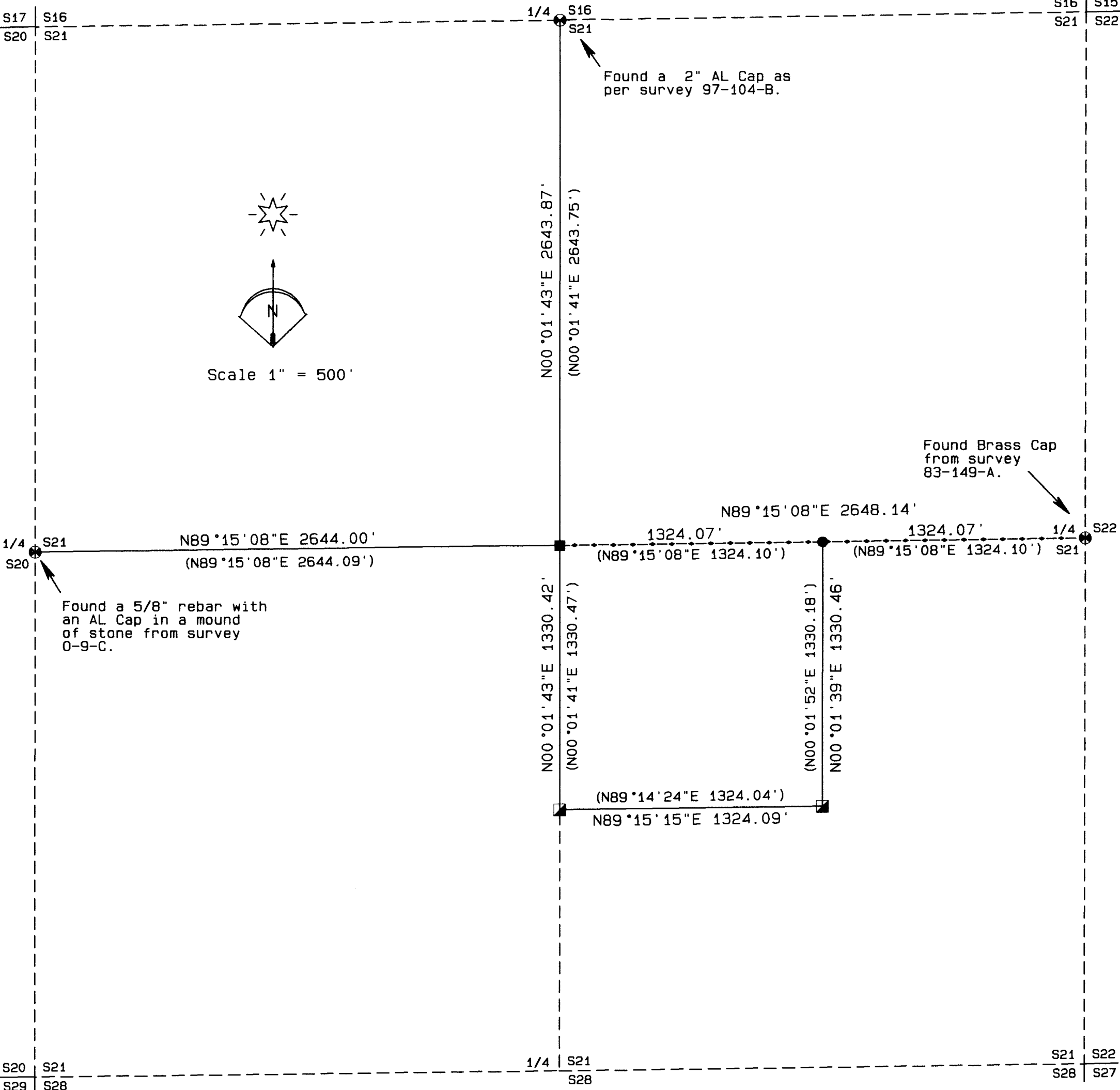

NARRATIVE OF SURVEY

This survey was performed at the request of Mr. Richard Kopp. The purpose of the survey was to locate the center 1/4 and center east 1/16th corners and to post the south line of the NE1/4 of the section as shown in preparation for moving the existing fences to the property line.

This section was subdivided in 1997 by Mr. William Wells under Umatilla County Survey 97-104-B. While Mr. Wells subdivided the section at that time, he did not monument either the center 1/4 or the center east 1/16th corners. I found the monumentation from the survey by Wells as shown hereon to be in good condition and in good agreement with his record as to their locations. I have therefore held the found monumentation as controlling and have established the location of the center 1/4 and center east 1/16th as per the 2009 Manual of Instructions.

This survey was performed with a Trimble R7/R8 RTK GPS system in kinematic mode. Bearings and distances shown hereon were obtained from the GPS measurements as described in the Basis of Bearing statement below.

BASIS OF BEARINGS

Bearings are based on the east - west centerline of the section being N89°15'08"E as shown on survey 97-104-B. This bearing was obtained by rotating the GPS observed bearings by 1°05'45" clockwise to match that survey. To obtain the ground distances, grid distances were multiplied by a combined scale factor of 1.00031237755.

LEGEND

- FOUND MONUMENT AS NOTED
- SET A 5/8" x 30" IRON REBAR W/ A 1 1/8" BLUE PLASTIC CAP STAMPED WTS AND 56295LS
- SET A 2 1/4" BRASS CAP ON A 2" GALVANIZED IRON PIPE. SEE FILED CORNER CERTIFICATE.
- FOUND A 5/8" IRON REBAR WITH A YELLOW PLASTIC CAP FROM SURVEY 97-104-B
- LINE POSTED WITH STEEL POSTS
- SECTION LINES NOT SURVEYED
- (XX.XX) RECORD DIMENSIONS FROM 97-104-B
- R1 COUNTY SURVEY 0-09-C
- R2 COUNTY SURVEY 83-149-A
- R3 COUNTY SURVEY 97-104-B

REGISTERED PROFESSIONAL LAND SURVEYOR
Stephen K. Haddock
OREGON JULY 9, 2001
STEPHEN K. HADDOCK
56295LS
RENEWS 6-30-15

RECEIVED BY
Umatilla County Surveyor
Date: _____
Rec'd By: _____
No.: _____

RECEIVED BY
Umatilla County Surveyor
Date: 5/19/2015
Rec'd By: G. Hensley
No.: 15-037-B

SURVEY FOR Mr. Richard Kopp P.O. Box 160 Pilot Rock, OR 97868	PROJECT DATE: May 2nd, 2015	
	Project No. 2015-03	SCALE: 1" = 500'
LOCATION: Section 21, T3S, R31E, W.M., Umatilla County, Oregon	WITNESS TREE SURVEYING Stephen K. Haddock, PLS, CFedS P.O. Box G Pilot Rock, Oregon 97868 (541) 443-2922	