

**LEGEND**

- FOUND GLO BRASS CAP
- SET A 5/8" x 24" IRON REBAR W/ A 1 1/8" ORANGE PLASTIC CAP STAMPED WTS AND 56295LS
- FOUND CORNER MONUMENT AS NOTED
- R1 GLO - OTIS GOULD, 1940
- R2 COUNTY SURVEY 90-49-B
- R3 COUNTY SURVEY 95-54-B
- R4 COUNTY SURVEY 97-115-C
- R5 COUNTY SURVEY 03-298-B

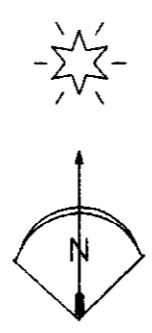

**TENTATIVE PLAN  
NARRATIVE OF SURVEY**

This map of survey was prepared at the request of Mr. Kent Madison in the process of partitioning the land shown hereon. This map is being filed as a preliminary map to avoid difficulties with ORS 209.250. This map is not the final map of survey. The final map will be recorded as a partition plat once the easements for that partition are completed.

**BASIS OF BEARINGS**

Bearings are based on GPS observations rotated 0°47'32" clockwise to true bearings.

**DETAIL OF PARCEL 1  
SCALE 1" = 200'**

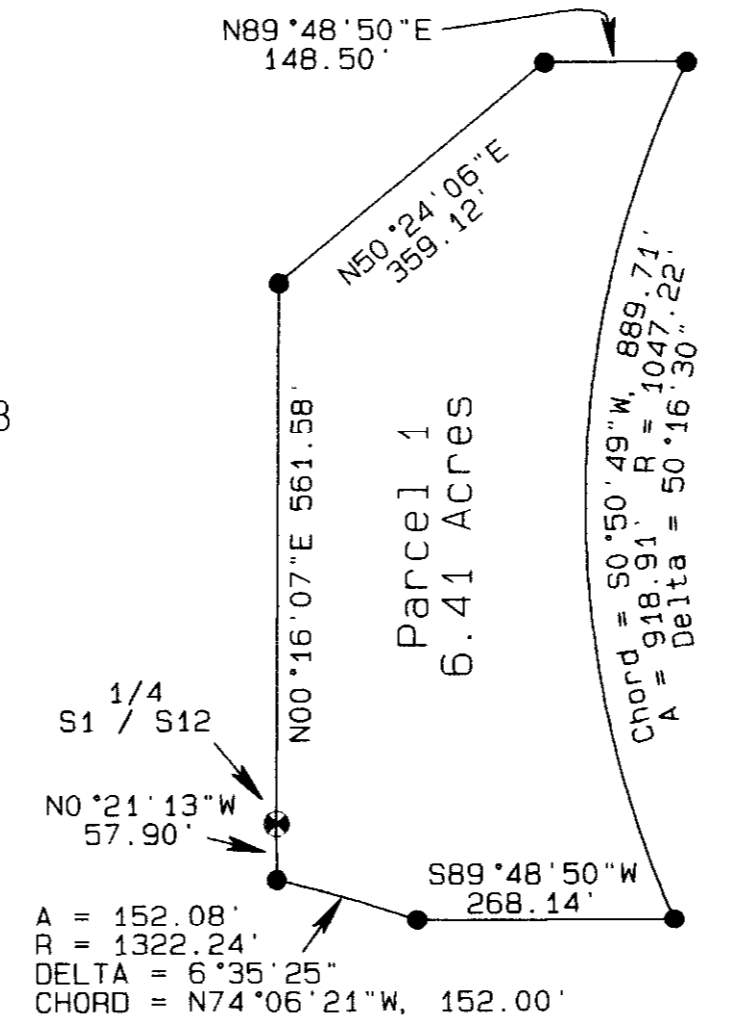

REGISTERED PROFESSIONAL LAND SURVEYOR  
*Stephen K. Haddock*  
OREGON  
JULY 9, 2001  
STEPHEN K. HADDOCK  
56295LS  
RENEWS 6-30-13

THIS IS A TRUE AND EXACT COPY

OFFICE OF COUNTY RECORDS

**TENTATIVE PLAN FOR**  
MR. KENT MADISON  
28647 MADISON ROAD  
ECHO, OR 97826

PROJECT DATE: DECEMBER 8-15, 2012  
Project No. 2012-28      SCALE: 1" = 600'

**WITNESS TREE SURVEYING**  
Stephen K. Haddock, PLS, CFedS  
P.O. Box 6  
Pilot Rock, Oregon 97868  
(541) 443-2922

RECEIVED BY  
Umatilla County Surveyor  
Date: 12/11/2013  
Rec'd By: *Dany Roberts*  
No.: 13-554-B

LOCATION: Sections 1 & 12, T3N, R27E, W.M.,  
UMATILLA COUNTY, OREGON