

A SURVEY LOCATED IN THE SE 1/4
OF SECTION 34, T3S, R31E, W.M.,
UMATILLA COUNTY, OREGON

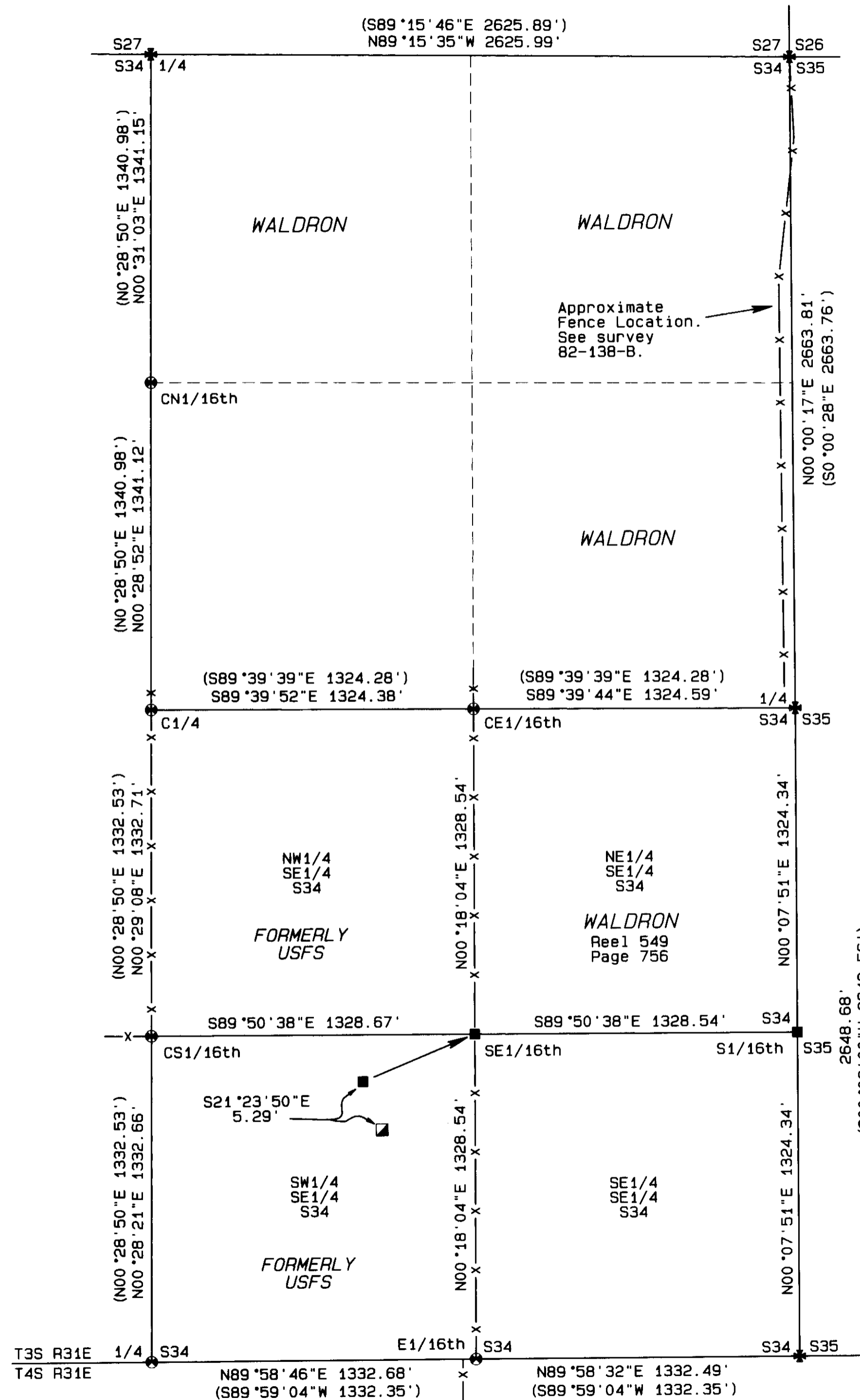

NARRATIVE OF SURVEY

This survey was performed at the request of Mrs. Joan Waldron. The purpose of the survey was to locate and monument the SE 1/16th and the S 1/16th between Sections 34 and 35 and to post the south and east lines of the NE1/4 of the SE1/4 and the north and east lines of the NE1/4 as shown hereon.

Section 34 was subdivided in 1982 by William R. Wells during a survey for the United States Forest Service. I found all of the monumentation from that survey in good condition and have held all of those positions as controlling for this survey. The 1/16th corner positions were calculated following the 2009 BLM Manual of instructions. The fences shown on the 1982 survey along the USFS boundary have been moved to the lines posted under that survey and are also in good condition.

The survey was performed with a Trimble R7/R8 RTK GPS system in real time mode.

REGISTERED
PROFESSIONAL
LAND SURVEYOR
Stephen K. Haddock
OREGON
JULY 9, 2001
STEPHEN K. HADDOCK
56295LS
RENEWS 6-30-13

LEGEND

- ⊙ FOUND A BRASS CAP AS PER UMATILLA COUNTY SURVEY 82-138-B.
- SET A 5/8" x 24" IRON REBAR W/ A 1/8" ORANGE PLASTIC CAP STAMPED WTS AND 56295LS
- ▣ FOUND A 1 1/2" IRON PIN ORIGIN UNKNOWN
- ⊕ FOUND BRASS CAP BY BLM
- R1 COUNTY SURVEY 82-138-B BY WILLIAM R. WELLS
- (XX.xx) RECORD DIMENSIONS FROM SURVEY 82-138-B.

BASIS OF BEARINGS

Bearings are based on GPS observations rotated 1°06'58" clockwise to true bearings around a point N00°44'12"E, 1443.99' from the Center 1/4 of Section 34. Distances shown are true ground distances and were obtained by multiplying grid distances by a combined scale factor of 1.00032521573.

RECEIVED BY
Umatilla County Surveyor
Date: 10/31/2012
Rec'd By: S. Oles
No.: 12-141-B

| | | | |
|--|--|---|------------------|
| SURVEY FOR | | PROJECT DATE: October 12, 2012 | |
| Mrs. Joan Waldron 1308 S.W. Vita Court Pendleton, OR 97801 | | Project No. 12-23 | SCALE: 1" = 500' |
| LOCATION: Section 34, T3S, R31E, W.M., Umatilla County, Oregon. | | WITNESS TREE SURVEYING Stephen K. Haddock, PLS, CFedS P.O. Box G Pilot Rock, Oregon 97868 (541) 443-2922 | |