

SECTION 36, TOWNSHIP 3 NORTH, RANGE 29 EAST  
W.M., UMATILLA COUNTY, OREGON

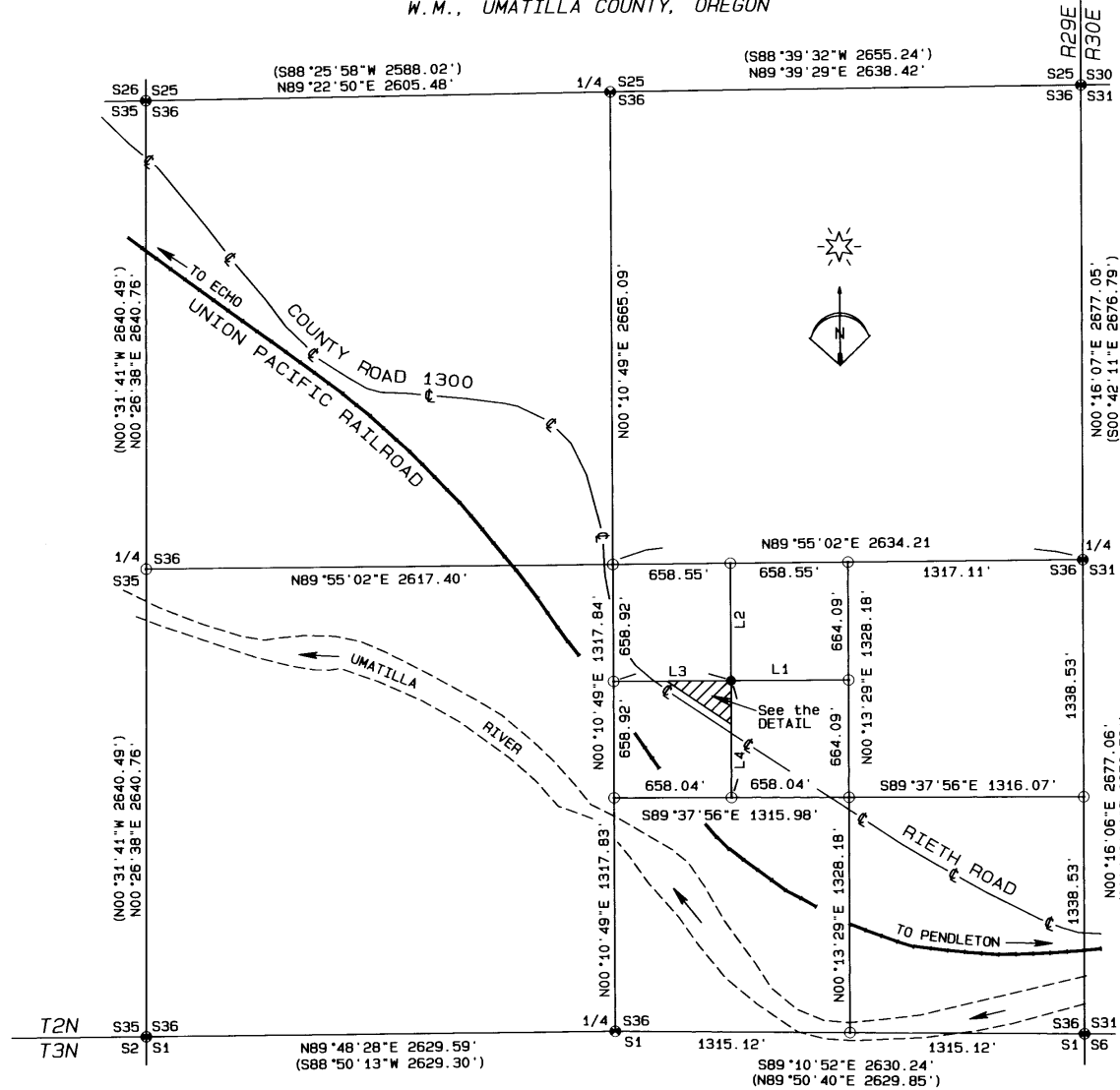

NARRATIVE OF SURVEY

This survey was performed at the request of Mr. Bill Olson. The purpose of the survey was to locate the boundaries of the land shown in the detail below.

The description for this property consists of an aliquot part and the right of way for the County Road. I determined the location of the County road as shown from the centerline of the existing pavement. The aliquot part was located by subdividing the section as per the Manual of Instructions holding the controlling corners as shown.

All of the section and quarter section corners have been located and remonumented in recent surveys. I found all of the monuments shown on this map in good condition. The only discrepancy I found is in the reported location of the north quarter corner. This monument was at the fence corner as was reported in survey 11-38-C but does not match the dimensions given on that survey. I initially thought that a bearing object on line might have been the monument reported but there are none that match the difference which is around 17 feet. Also, it appears that the distances reported on survey 11-38-C are grid distances and not true ground.

This survey was performed with a Trimble R7/RB RTK GPS in Real Time Kinematic mode. I took redundant observations of all controlling corners.

LEGEND

- ⊕ FOUND RECORD BRASS CAP  
SEE SURVEY 11-38-C
- SET A 5/8" x 24" IRON REBAR  
W/ A 1/8" ORANGE PLASTIC  
CAP STAMPED WTS AND  
56295LS
- COMPUTED POINT  
NOTHING FOUND OR SET
- (xxxx) RECORD DIMENSIONS FROM  
COUNTY SURVEY 11-38-C
- R1 COUNTY SURVEY 11-38-C

DETAIL

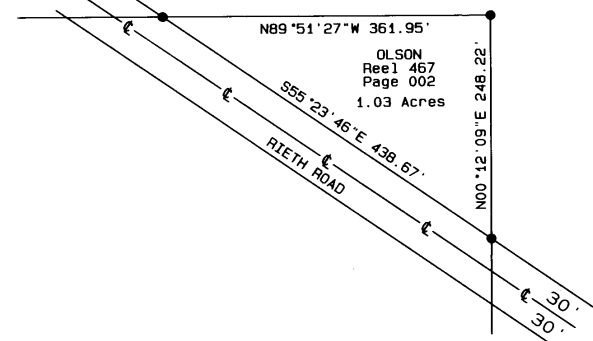

REGISTERED  
PROFESSIONAL  
LAND SURVEYOR  
*Stephen K. Haddock*  
OREGON  
JULY 9, 2001  
STEPHEN K. HADDOCK  
56295LS  
RENEWS 6-30-13

BASIS OF BEARINGS

Bearings are true and were obtained by rotating Oregon North NAD 83-1991 grid bearings 0°58'19" clockwise. A combined scale factor of 0.99989322 was applied to obtain true ground distances.

LINE TABLE

LINE No.	BEARING	DISTANCE
L1	S89°51'27"E	658.29'
L2	N00°12'09"E	661.50'
L3	S89°51'27"E	658.29'
L4	N00°12'09"E	661.50'

RECEIVED BY

Umatilla County Surveyor  
Date: 3/8/2012  
Rec'd By: [Signature]  
No.: 12-021-B

SURVEY FOR

Mr. Bill Olson  
535 E. Reeder Drive  
Hermiston, OR 97838

LOCATION: SE1/4, S36, T3N, R29E W.M.,  
UMATILLA COUNTY, OREGON

PROJECT DATE: FEBRUARY 28, 2012

Project No. 12-3

SCALE: 1" = 500'

WITNESS TREE SURVEYING

Stephen K. Haddock, PLS, CFedS  
P.O. Box 6  
Pilot Rock, Oregon 97868  
(541) 443-2922