

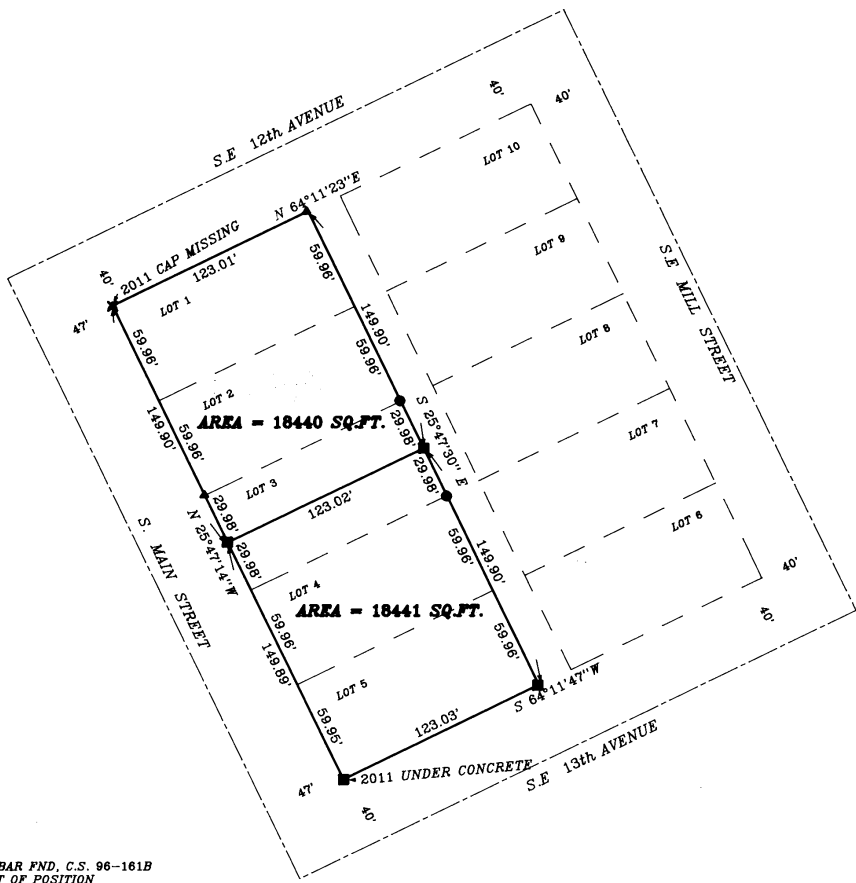

SCALE: 1" = 50'



- ✕ 5/8" IRON REBAR FND. C.S. 96-161B BENT AND OUT OF POSITION
- ▲ FND. 5/8" IRON REBAR W/ PLASTIC CAP. PLS 474, C.S. 96-161B
- FND. 1/2" IRON REBAR W/ PLASTIC CAP. PLS 934, C.S. 85-60A
- SET 5/8" X 30" IRON REBAR W/ ALUMINUM CAP. STAMPED PLS 933.

**NARRATIVE**

PURPOSE OF THIS SURVEY WAS TO SURVEY THE TWO PARCELS SHOWN AS DESCRIBED. THE WORK WAS BASED ON PREVIOUS SURVEYS BY MCLIND, C.S. NO. 85-60A AND LARSON C.S. NO. 96-161B. BOTH OF THEM HAD BROKEN DOWN BLOCK 5 AND MADE TIES TO ADJACENT WORK IN THE STREET CENTERLINES. I TIED AND VERIFIED THOSE MEASUREMENTS AND SET THE NEW MONUMENTS BREAKING LOT 3 INTO TWO PIECES AND COMBINING THEM AS SHOWN.

BEARINGS ARE BASED UPON THE EASTERLY RIGHT OF WAY OF MAIN STREET BEARING N 25°47'14" WEST AS USED ON BOTH OF THE PREVIOUS SURVEYS.

<b>KRUMBEIN ENGINEERING LTD.</b> ENGINEERS - SURVEYORS - PLANNERS 361 S.E. Second Pendleton, Oregon	Scale 1" = 50'	Dwn. By MP	Dwg. No. 11 16 C	Revision 1
	Date 8-29-11	Ckd. By DNK	Job No. 11 260	Revision 2
BOUNDARY SURVEY SEAQUIST LOTS 1-5, BLOCK 5 ORIGINAL MILTON NW 1/4, S 1/2, Sec. 12, T5N, R35E W1.	REGISTERED PROFESSIONAL LAND SURVEYOR  OREGON MAY 11, 1994 DAVID H. KRUMBEIN	RECEIVED BY Lincoln County Survey Date 10-11 Rec'd By KA 11-113-8		

RENEWS 6/30/2013