

# CERTIFICATE OF SURVEY

N.E 1/4 OF THE S.E. 1/4, SEC. 17, T. 4N., R.28 E., W.M.  
UMATILLA COUNTY, OREGON

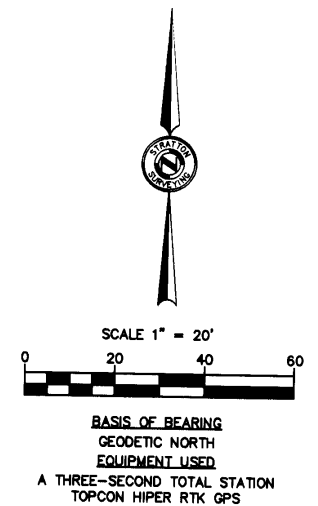
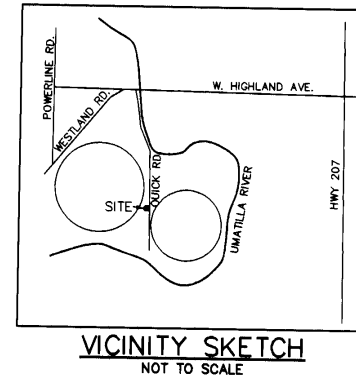
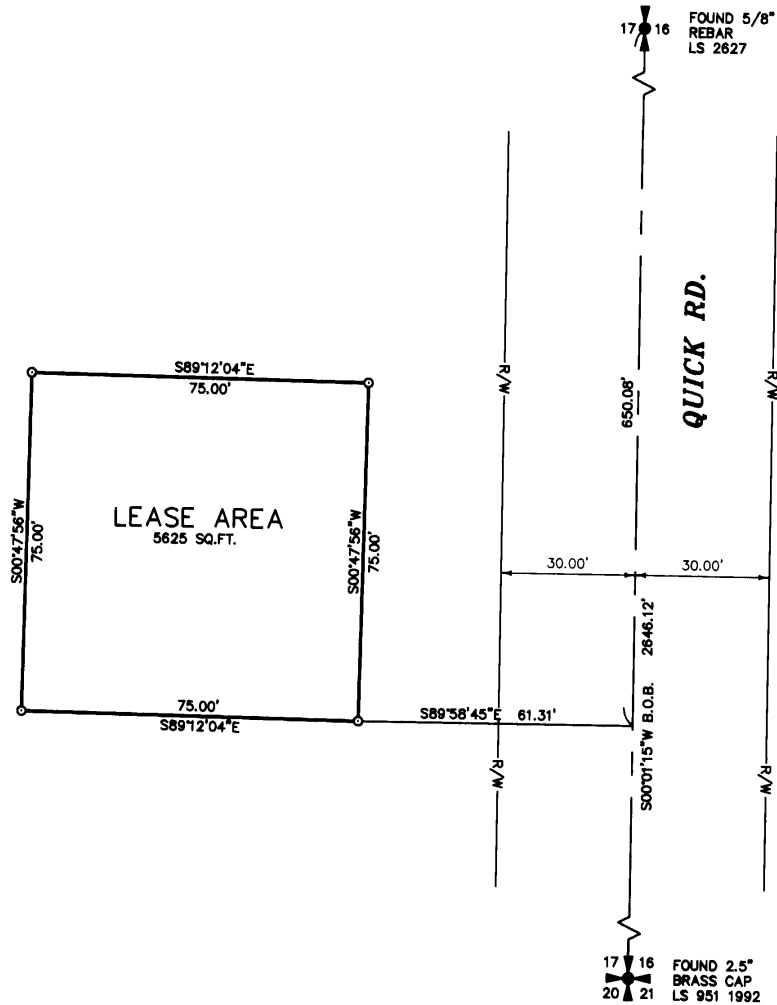

- LEGEND**
- = SET 5/8X30" REBAR LS1111
  - B.O.B. = BASIS OF BEARING
  - = EASEMENT
  - ==== = LEASE BOUNDARY
  - ==== = CENTERLINE
  - R/W- = PUBLIC ROAD RIGHT OF WAY

**SURVEYOR'S NARRATIVE**  
THE PURPOSE OF THIS SURVEY IS TO ESTABLISH A LEASE BOUNDARY FOR A COMMUNICATION SITE. THIS CERTIFICATE OF SURVEY DOES NOT CREATE A SEPARATE PARCEL.

REGISTERED PROFESSIONAL LAND SURVEYOR  
*Robert H. Stratton*  
ROBERT H. STRATTON  
1111  
RENEWAL JUNE 30, 2012

**SURVEY FOR**  
**FIDELITY TOWER PARTNERS, LLC**  
1001 3RD AVE. WEST  
SUITE 480  
BRADENTON, FL 34205  
SITE  
HERMISTON OR8001

INDEX				
1/4	1/4	SEC	T.	R.
17	4	N	28E	
RECEIVED JUL 21 2010 Umatilla County Surveyors Date 12-10-10 Drawn by: <i>KK</i> 10-178-B				

**STRATTON SURVEYING & MAPPING, PC**  
7525 W. DESCHUTES PL. UNIT 1C  
KENNEWICK, WA 99336  
(509) 735-7364  
FAX: (509) 735-6560  
stratton@strattonsurvey.com

4379RS1.DWG © 2010  
DATE: 7/12/2010 SHT. 1 OF 1  
DRAWN BY: DA JOB # 4379