

# RECORD OF SURVEY

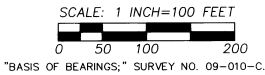
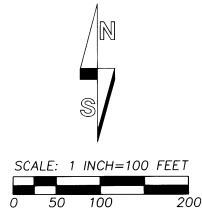
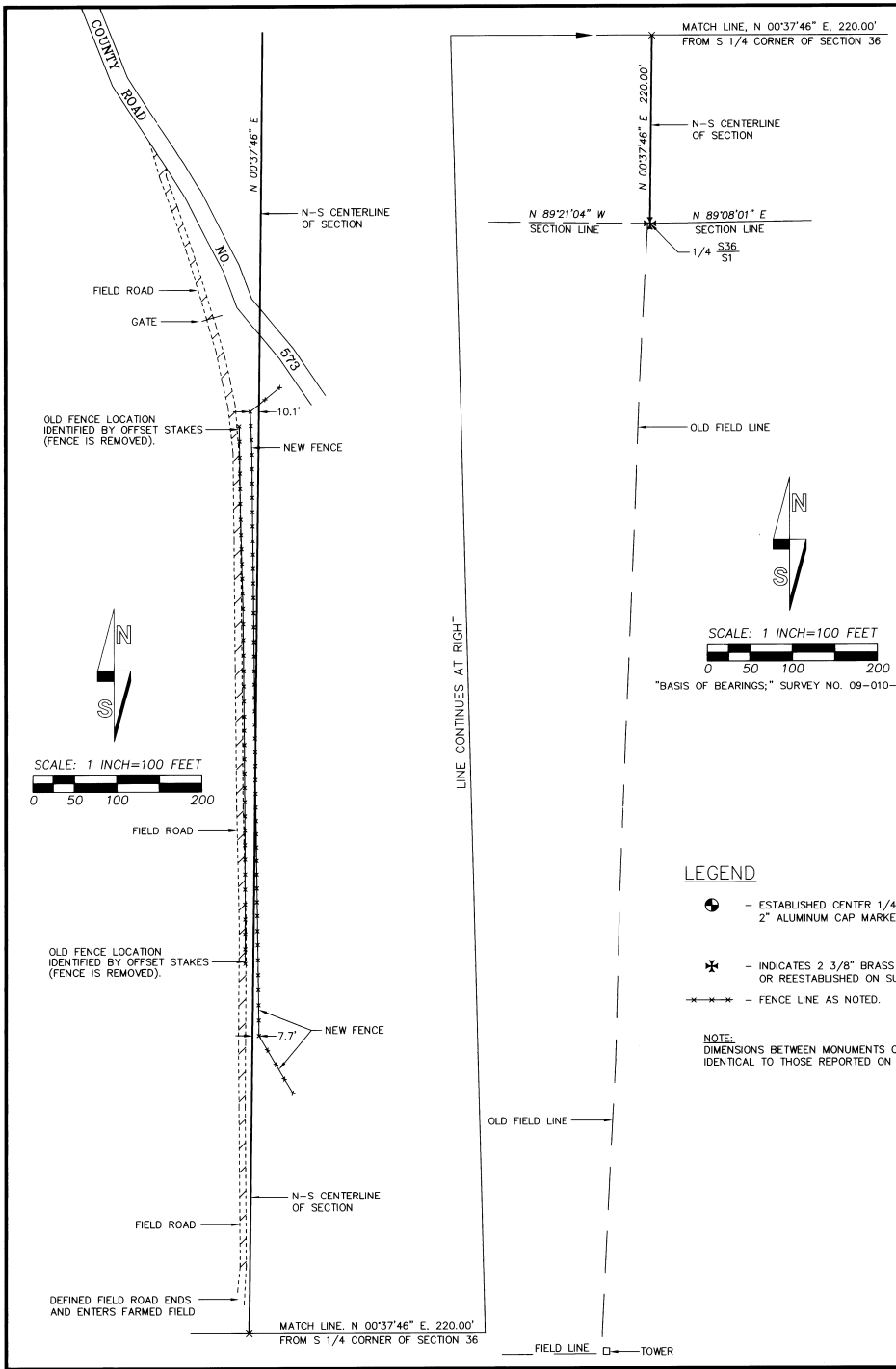

### LEGEND

- - ESTABLISHED CENTER 1/4 CORNER WITH 5/8" BY 30" REBAR WITH 2" ALUMINUM CAP MARKED: C 1/4 S36 PLS 1106
- ✦ - INDICATES 2 3/8" BRASS CAP ON 1 1/4" IRON PIPE MONUMENT RECOVERED OR REESTABLISHED ON SURVEY NO. 09-010-C.
- - FENCE LINE AS NOTED.

**NOTE:**  
DIMENSIONS BETWEEN MONUMENTS ON THE EXTERIOR OF SECTION 36 ARE IDENTICAL TO THOSE REPORTED ON SURVEY NO. 09-010-C.

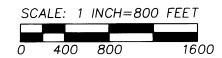
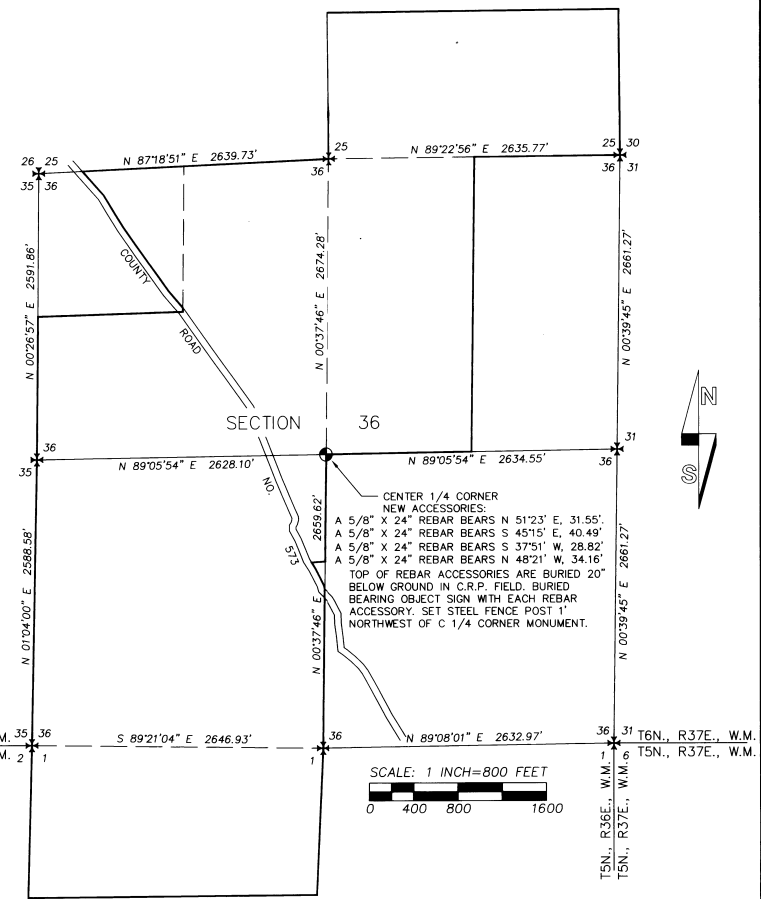

### NARRATIVE:

THIS SURVEY WAS MADE AT THE REQUEST OF DENNIS REA TO LOCATE A FIELD ROAD SOUTH OF COUNTY ROAD NO. 573, AND A NEW FENCE EAST OF THE FIELD ROAD. A OLD FENCE HAD BEEN PREVIOUSLY REMOVED, BUT WAS REFERENCED WITH STAKES STATING THE FORMER LOCATION OF THE FENCE. THE OLD REMOVED FENCE LINE LOCATION IS SHOWN BASED ON MEASUREMENTS TO THE OFFSET STAKES. THE OFFSET STAKE MEASUREMENTS WERE PLACED AS DIRECTED BY DENNIS REA WHEN THE OLD FENCE WAS REMOVED.

CONTROL FOR THIS SURVEY IS BASED ON UMATILLA COUNTY SURVEY NO. 09-010-C. A REBAR MONUMENT WAS ESTABLISHED FOR THE CENTER ONE-QUARTER CORNER OF SECTION 36, AS SHOWN.

THE SURVEY WAS MADE WITH TRIMBLE 5700 GEODETIC GPS RECEIVERS OPERATED IN REAL TIME KINEMATIC MODE AND WITH A LEICA TOR 803 3 SECOND TOTAL STATION. CONTROL MONUMENT TIES AND THE CENTER ONE-QUARTER CORNER SET WERE VERIFIED BY REDUNDANT OBSERVATIONS.

REGISTERED  
PROFESSIONAL  
LAND SURVEYOR

*Will R. Wells*

OREGON  
JULY 22, 1977  
WILLIAM R. WELLS  
1106  
RENEWS 6/30/10

WELLS SURVEYING  
2602 N.E. RIVERSIDE PLACE  
P.O. BOX 1696  
PENDLETON, OR 97801  
PHONE: (541) 276-6362

DATE: 02/09 DR. BY: WRW  
CK. BY: WRW NO: 05-996

PROJECT:

H.T. REA FARMING CORP.  
"LASATER FARM"

ESTABLISH C1/4 OF SECTION 36,  
T6N., R36E., W.M., &  
EASEMENT AREA IN SECTION 36.

3-07  
KR  
09-45-B