

**SURVEYOR'S NARRATIVE:**

THE PURPOSE OF THIS SURVEY IS TO STAKE LOTS 95 THROUGH 100, "STANFIELD ORCHARD OUTLOTS" SO A FENCE CAN BE BUILT ON THEIR BOUNDARY. THE BEARINGS ARE BASED ON MY SURVEY OF THE "REPLAT OF LOTS 71 THROUGH 90 STANFIELD ORCHARD OUTLOTS"  
 A TOPCON HYPER PLUS GPS WAS USED TO CONDUCT THIS SURVEY AND THE BEARINGS WERE ROTATED TO MATCH THE BEARING OF COE AVENUE ON MY REPLAT AS DESCRIBED ABOVE.

REGISTERED  
PROFESSIONAL  
LAND SURVEYOR

*G. Dennis Edwards*

OREGON  
JULY 16, 1971  
G. DENNIS EDWARDS  
9 5 1  
RENEWS 12/31/2007

**LEGEND:**

- FOUND MONUMENTS AS NOTED
  - SET 5/8"X30" IRON REBAR WITH PLASTIC CAP #951
  - ⊙ COMPUTED LOCATION
- [000] OF RECORD, 1910 PLAT OF "STANFIELD ORCHARD OUTLOTS"

LINE L1 N 0°12'04" E 50.00'

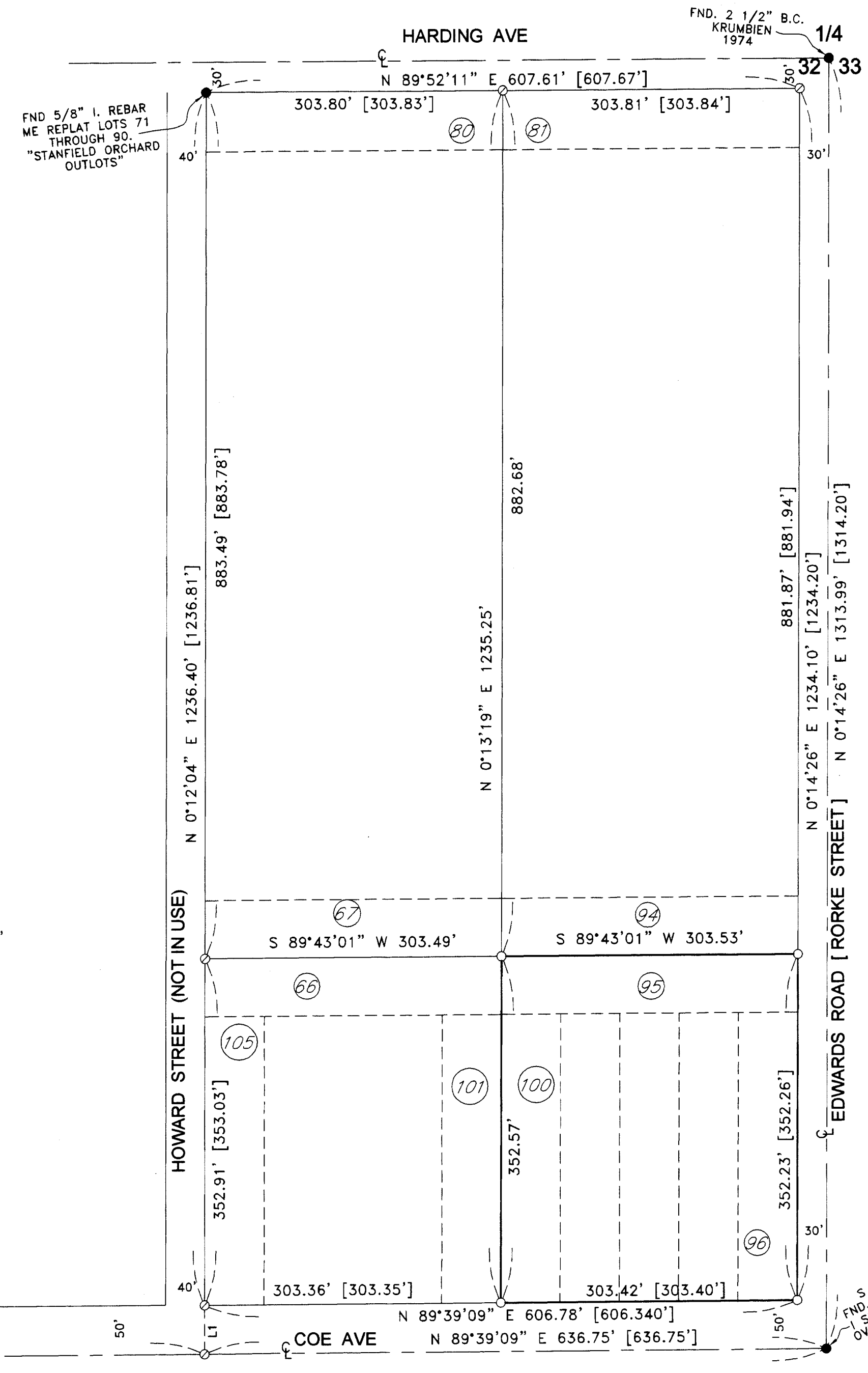
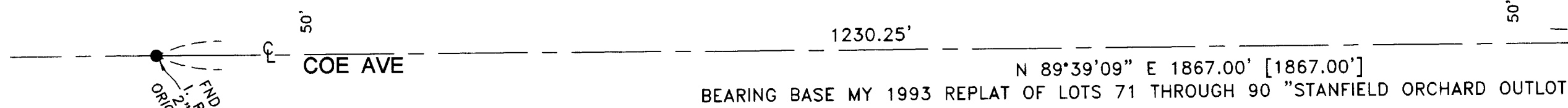
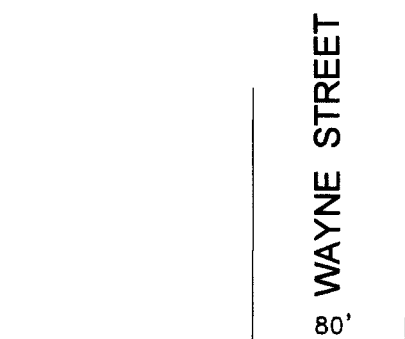
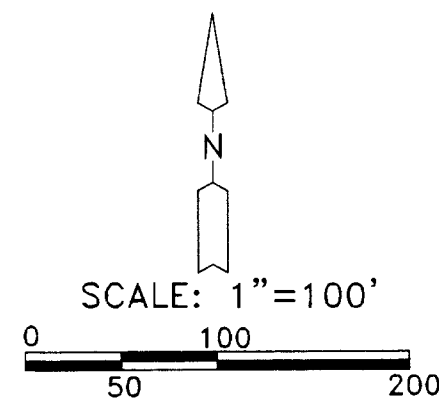

SURVEY FOR JEREMY VANDEVER  
 IN LOTS 95-100, "STANFIELD ORCHARD  
 OUTLOTS," CITY OF STANFIELD, IN NE 1/4  
 SE 1/4, SEC. 32, T 4 N, R 29 E,  
 W.M., UMATILLA COUNTY, OREGON  
 12/17/2007 JOB# S0712201  
 EDWARDS SURVEYING P.O. BOX 763  
 541-567-3336 HERMISTON, OREGON 97838  
 DRAWN BY JMC

RECEIVED BY  
 Umatilla County Surveyor  
 Date 4-08  
 Rec'd by KK  
 No. 08-066-B