

NARRATIVE:

THE PURPOSE OF THIS SURVEY IS TO STAKE THE CORNERS OF LOTS 1 AND 2 BLOCK "B" OF "THE THIRD ADDITION TO THE TOWN, NOW CITY, OF HERMISTON", SO SOME MANUFACTURED HOMES CAN BE SITED.

I BASED THE BEARINGS ON MY 2004 G.I.S. SURVEY OF THE CITY OF HERMISTON FOR UMATILLA COUNTY. THE BEARINGS ARE TRUE BASED ON MAP 9 OF SAID SURVEY.

IN THAT 2004 SURVEY I COULD FIND NO MONUMENTS IN THIS 1946 SUBDIVISION. THE OWNER OF THIS PROPERTY FOUND A MONUMENT AT THE N. E. CORNER OF THIS PLAT WHICH WAS PROBABLY SET FOR THE PROPERTY TO THE EAST. IT'S LOCATION FROM THE CENTER QUARTER CORNER OF SECTION 10 MATCHED THE PLATS' BY 0.15 FOOT. I USED THAT MONUMENT AND MONUMENTS FOUND FOR SURVEYS EAST AND WEST OF THIS PLAT TO RETRACE THIS PLAT AND PROPORTIONALLY SET THE CORNERS AS SHOWN. DATA WAS COLLECTED WITH A TOPCON HYPER + G.P.S.

REGISTERED
PROFESSIONAL
LAND SURVEYOR

G. Dennis Edwards

OREGON
JULY 16, 1971
G. DENNIS EDWARDS
9 5 1
RENEWS 12/31/2007

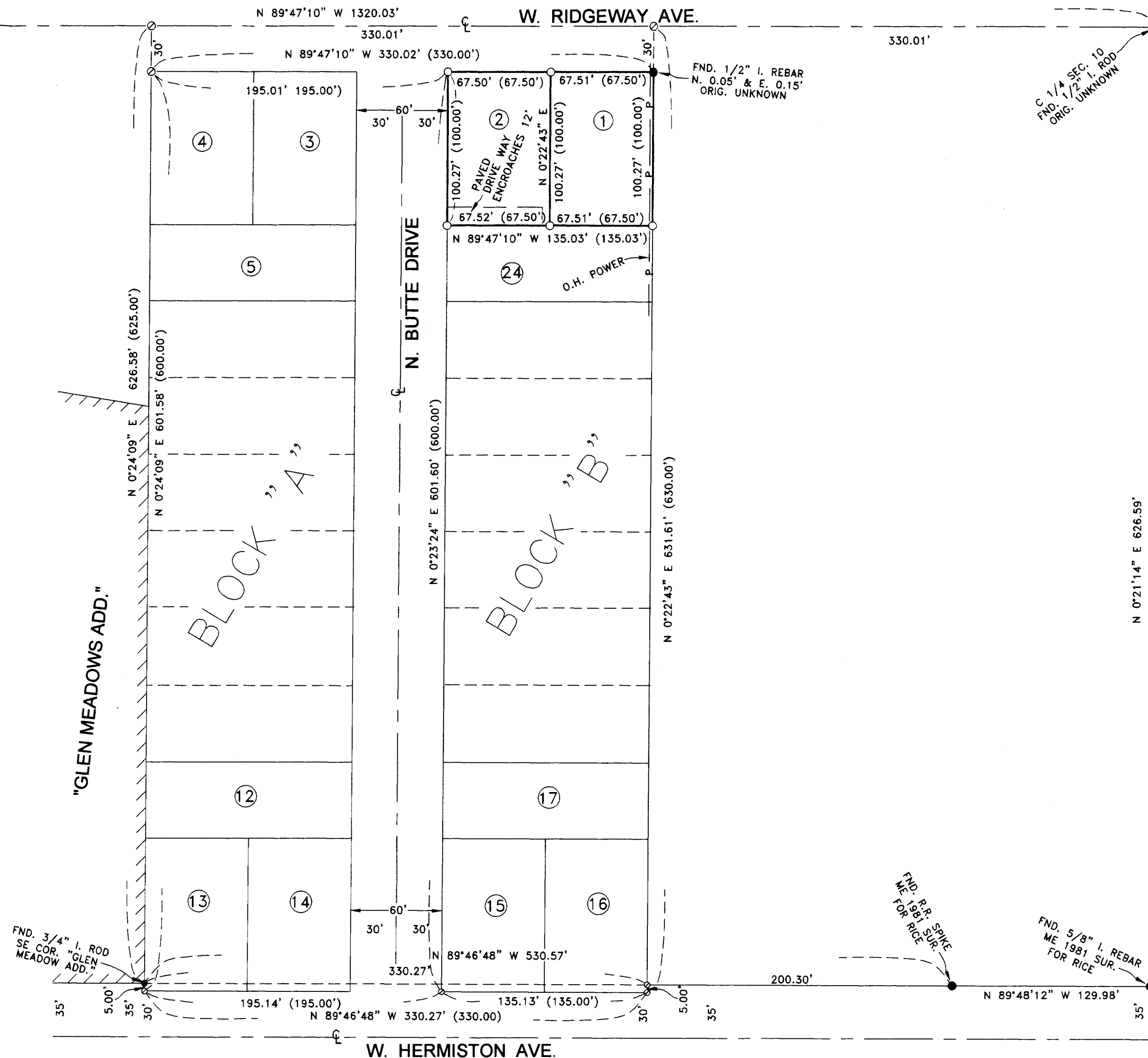

- LEGEND:**
- FOUND MONUMENTS AS NOTED
 - SET 5/8"X30" IRON REBAR WITH PLASTIC CAP #951
 - ⊙ COMPUTED LOCATION
 - (000) OF RECORD, PLATS OF "3rd ADDITION TO HERMISTON," AND "GLEN MEADOW ADDITION"

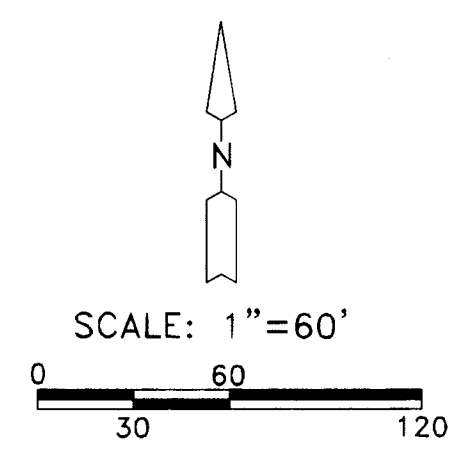

SURVEY FOR PAUL BURNS
IN LOTS 1 & 2, BLOCK "B," "3RD ADD. TO CITY
OF HERMISTON," IN NE 1/4, SW 1/4, SEC. 10,
T 4 N, R 28 E, W.M., UMATILLA CO., OREGON
10/01/2007 JOB# S0709168
EDWARDS SURVEYING P.O. BOX 763
541-567-3336 HERMISTON, OREGON 97838
DRAWN BY JMC

RECEIVED BY
07-298-B Umatilla County Surveyor
Date 12-07
Rec'd by KK
07-298-B