

NARRATIVE OF SURVEY

This survey was performed at the request of Mrs. Beverly Peterson, Trustee of the Thomas W. Gilliland Disclaimer Trust. The purpose of the survey was to identify the boundaries of the land described as Tract 1 in the Deed of Personal Representative recorded in Umatilla County Microfilm Reel 394, Page 396 and to locate the dividing line as described in the will of Iris Belle Gilliland. There were three GLO surveys in this section between 1864 and 1887 due to the changing of the location of the Umatilla Indian Reservation Boundary. I did not find any of the reservation boundary monuments that would have helped to relocate the missing section corner monuments. The west and south 1/4 corners of section 14 were originally monumented with post and pits. Those positions fall in County roads and are deemed lost. The east 1/4 corner of section 14 and the south 1/4 corner of section 13 fall in plowed fields and are also deemed lost. Several neighbors told me that the fence corner at the southeast corner of section 14 was established in the 1990's by land owner Mr. Hilmer Horn. He reportedly located this corner by projecting fences from the west and south. I re-established this point by proportionate measure in the north - south direction but held the location of the fence line running south as a strict double proportion moved the corner point 35 feet to the west which more than double the departure of this fence line for more than two miles to the north and 1.5 miles to the south. The 1/4 corners of section 14 were re-established by the method indicated on the map. The legal description in Reel 394, Page 396 excepts out a tract of land that was conveyed to School District 87 in 1903. The School District deed, recorded in Book 36, Page 571 contains a reversionary clause in the event that the land is no longer used for school purposes. The Gillilands state that the school building has not been used since 1957. The building is badly decayed and has not been used for a long time and since Umatilla County no longer carries the land as a separate tax lot I have not marked it out as a separate property. The monument set by Ralph Thompson for the west 1/4 corner of section 18, as shown hereon was not set in the legal manner. I have tied it to verify the record location of the east 1/4 corner of section 13 was marked with a 1/2" x 1 1/2" iron bar of unknown origin.

LEGEND

- SET 2 1/4" BRASS CAP ON A 1 1/8" x 30" GALVANIZED IRON PIPE FROM ORIGINAL GLO EVIDENCE OR AS NOTED.
- SET 1" x 24" IRON REBAR WITH A 2" ALUMINUM CAP FROM ORIGINAL GLO EVIDENCE OR AS NOTED.
- SET A 5/8" x 24" IRON REBAR W/ A 1 1/8" ORANGE PLASTIC CAP STAMPED WTS AND 56295LS
- FOUND THE MONUMENT AS DESCRIBED FROM THE RECORD SURVEY NOTED.
- COMPUTED POINT
- (xxxx) RECORD MEASUREMENT FROM R2 UNLESS OTHERWISE NOTED
- R1 GLO CONTRACT #106 DATED AUGUST 16, 1864 BY DAVID P. THOMPSON
- R2 GLO CONTRACT #107 DATED SEPTEMBER 21, 1864 BY DANIEL CHAPLIN
- R3 GLO CONTRACT #164 DATED OCTOBER 4, 1871 BY ZENAS F. WOODY
- R4 CURRIN & NOLAND GLO SPECIAL CONTRACT DATED MAY 4, 1887
- R5 COUNTY SURVEY 0-878-Ax
- R6 COUNTY SURVEY 87-38-B
- R7 COUNTY SURVEY 07-192-B
- R8 ROAD NOTES FOR COUNTY ROADS, 1062, 1069, AND 1150.

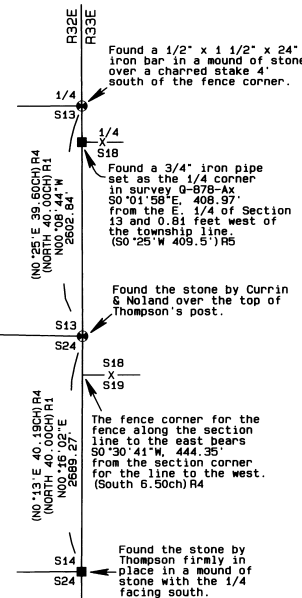

I held the intersection of the section line and the north - south fence line.

I found the brass cap from record survey R6.

I found the original stone loose on the west side of a mound of stone at a three way fence intersection.

(S89°51'E 79.60CH) R4 (N89°47'W 79.75CH) S88°54'36"E 5202.83'

To locate this corner I held the north - south fence line for departure and proportioned the latitude using the record GLO distances.

I found the original stone in a mound of stone under the existing north - south fence.

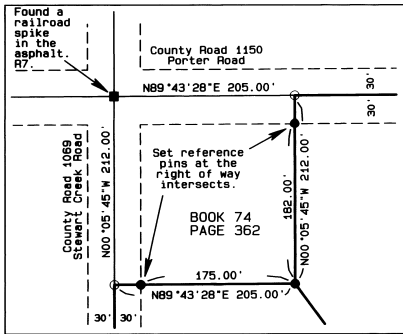

BASIS OF BEARINGS
The west line of 07°15'39" 14
N00°05'45"W 2672.02' R7

REGISTERED PROFESSIONAL LAND SURVEYOR
Stephen K. Haddock
OREGON JULY 9, 2001
STEPHEN K. HADDOCK 56295LS
RENEWS 6-30-09

RECEIVED BY
Umatilla County Surveyor
Date: 10-07
Rec'd By: *KE*
No.: 07-268-B

SURVEY FOR
Thomas W. Gilliland Disclaimer Trust
168 Charolais Heights
John Day, OR 97845
LOCATION: Section 14, T1S, R32E, W.M., Umatilla County, Oregon.

PROJECT DATE: September 14, 2007
Project No. 07-24 SCALE: 1" = 1000'
WITNESS TREE SURVEYING
Stephen K. Haddock, PLS
P.O. Box 6
Pilot Rock, Oregon 97868
(541) 443-2922

26

2007 5290242

RECEIVED

DEC 03 2007

UMATILLA COUNTY RECORDS



2007-5290242

1 of 1

AFFIDAVIT OF CORRECTION

STATE OF OREGON }
COUNTY OF UMATILLA } S.S.

I, Stephen K. Haddock, a Registered Professional Land Surveyor in the State of Oregon, being first duly sworn, depose and say that:

I am the Professional Land Surveyor who performed the survey for the Thomas W. Gilliland Disclaimer Trust which is filed as Umatilla County Survey No. 07-268-B. The map of survey has the following omission: The monument indicated at the East 1/16th corner between sections 11 and 14 as shown on that map is not at the 1/16th position but is a reference monument set under the south roadway fence line. The reference monument is on the north – south centerline through the northeast quarter of Section 14 and bears S0°03'26"E a distance of 25.96 feet from the 1/16th corner position.

Stephen K. Haddock
Stephen K. Haddock
Registered Land Surveyor 56295LS
State of Oregon

REGISTERED
PROFESSIONAL
LAND SURVEYOR

Stephen K. Haddock
OREGON
JULY 9, 2001
STEPHEN K. HADDOCK
56295LS

RENEWAL DATE 6-30-09

I, David H. Krumbein, Umatilla County Surveyor, do hereby certify that I have examined this Affidavit of Correction and that it complies with the requirements of ORS 209.255.

David H. Krumbein
David H. Krumbein
Umatilla County Surveyor

**After Recording Return To:
WITNESS TREE SURVEYING**

STEPHEN K. HADDOCK, PLS
P.O. BOX G
PILOT ROCK, OREGON 97868
(541) 443-2922 ph.
(541) 443-2924 fax

State of Oregon)
County of Umatilla)

This instrument was received
and recorded on

12-03-07 at 12:00

in the record of instrument
code type DE-AFF

Instrument Number 2007-5290242
Fee 25.00

Office of County Records

Jean Tompkins
Records Officer