

N 89°55'58" E 1320.64' (1320.00')
 RIDGEWAY AVE.
 990.48' 330.16' (330.00')

C 1/4 SEC. 10
 FND. 1/2" IRON ROD
 ORIG. UNKNOWN

C-E 1/16 COR. SEC. 10
 FND. 5/8" IRON ROD
 ORIG. UNKNOWN

SURVEYOR'S NARRATIVE:

THE PURPOSE OF THIS SURVEY IS TO STAKE THE EAST LINE OF LOT 1, BLOCK "F", "SECOND ADDITION TO THE TOWN OF HERMISTON", SO A CURB AND GUTTER CAN BE BUILT ON THE WEST SIDE OF NORTHWEST FIFTH STREET.

I SURVEYED THE EAST LINE OF BLOCK "G" OF SAID SECOND ADDITION IN A 2001 SURVEY FOR THE CATHOLIC CHURCH. I USED THOSE MONUMENTS AND SEARCHED FOR MORE NORTH OF THIS SURVEY BUT COULD NOT FIND ANY. I USED THE MONUMENTS AT THE C 1/4 AND C-E 1/16 CORNER TO COMPUTE THE NE CORNER OF THE SUBDIVISION TO PROPORTION THE EAST CORNERS OF SAID LOT 1.

REGISTERED
 PROFESSIONAL
 LAND SURVEYOR

G. Dennis Edwards

OREGON
 JULY 16, 1971
 G. DENNIS EDWARDS
 9 5 1
 RENEWS 12/31/2007

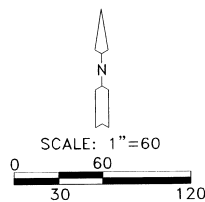

- LEGEND:**
- FOUND AS NOTED
 - COMPUTED LOCATION
 - SET 5/8"x30" IRON REBAR WITH PLASTIC CAP #951 (000) OF RECORD, "2ND ADD. TO HERMISTON"

BLOCK "E"

BLOCK "A"

2ND ADD. TO
 HERMISTON

1ST ADD. TO
 HERMISTON

BLOCK "F"

BLOCK "B"

BLOCK "G"
 2ND ADD. TO
 HERMISTON

BLOCK "C"

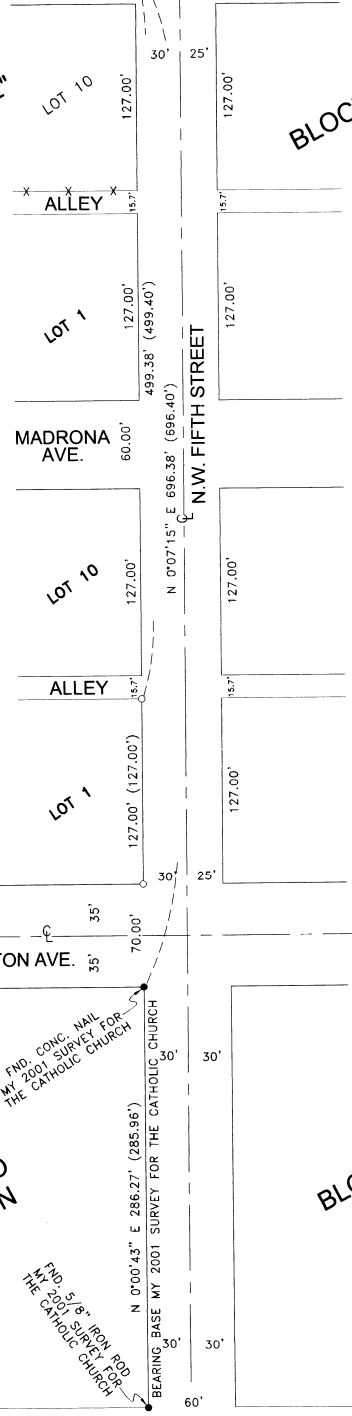

FND. CONC. NAIL
 MY 2001 SURVEY FOR
 THE CATHOLIC CHURCH

FND. 5/8" IRON ROD
 MY 2001 SURVEY FOR
 THE CATHOLIC CHURCH

SURVEY FOR THE CATHOLIC CHURCH
 C/O SARGENT ARCHITECTS
 IN LOT 1, BLK. F, "SECOND ADD. TO CITY OF
 HERMISTON", IN THE NW 1/4 SE 1/4 SEC. 10,
 T 4 N, R 28 E, W.M., UMATILLA CO, ORE.
 04/09/2007 JOB #50704055
 EDWARDS SURVEYING P.O. BOX 763
 541-567-3336 HERMISTON, OREGON 97838
 DRAWN BY JWC

4-01
 02-82-8
 HERMISTON, OREGON
 4-01
 02-82-8