

Indian Allotment No. 1159

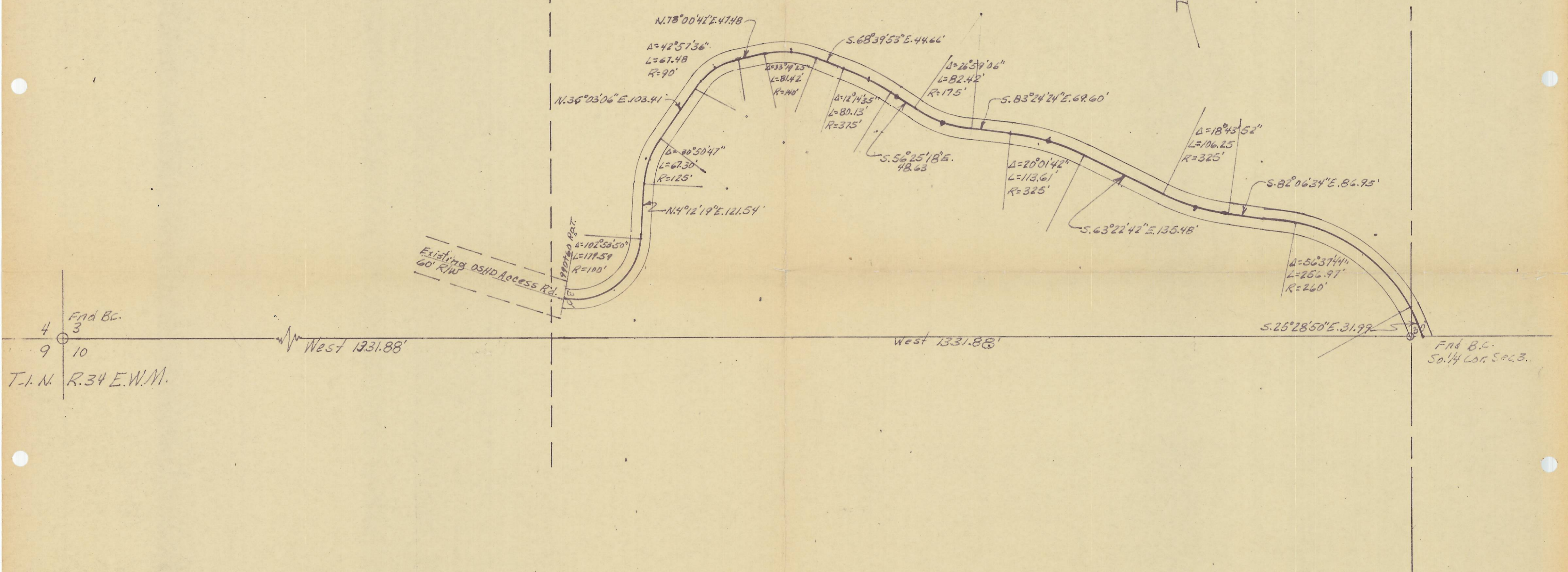

4  
9 10  
Fnd B.C.  
T. 1. N. R. 34 E. W. 11.

West 1331.88'

West 1331.88'

Basis of Bearings - South line Sec 3 = West.

REGISTERED PROFESSIONAL LAND SURVEYOR

Ralph P. Thompson

OREGON  
MAY 12 1960  
RALPH P. THOMPSON  
508

Description of Road Easement  
For  
William Stewart  
Across Allotment No. 1159 in  
SE 1/4 S.W. 1/4 Sec. 3, T. 1. N. R. 34 E. W. 11.

Date: 11-7-75 Scale: 1" = 100'

RALPH THOMPSON  
REGISTERED LAND SURVEYOR

P. O. BOX 1052 PENDLETON, ORE 97151

06-381-B