

RECORD OF SURVEY

LOCATED IN THE SOUTHWEST QUARTER OF SECTION 26
TOWNSHIP 4 NORTH, RANGE 37 EAST, W.M.
UMATILLA COUNTY, OREGON

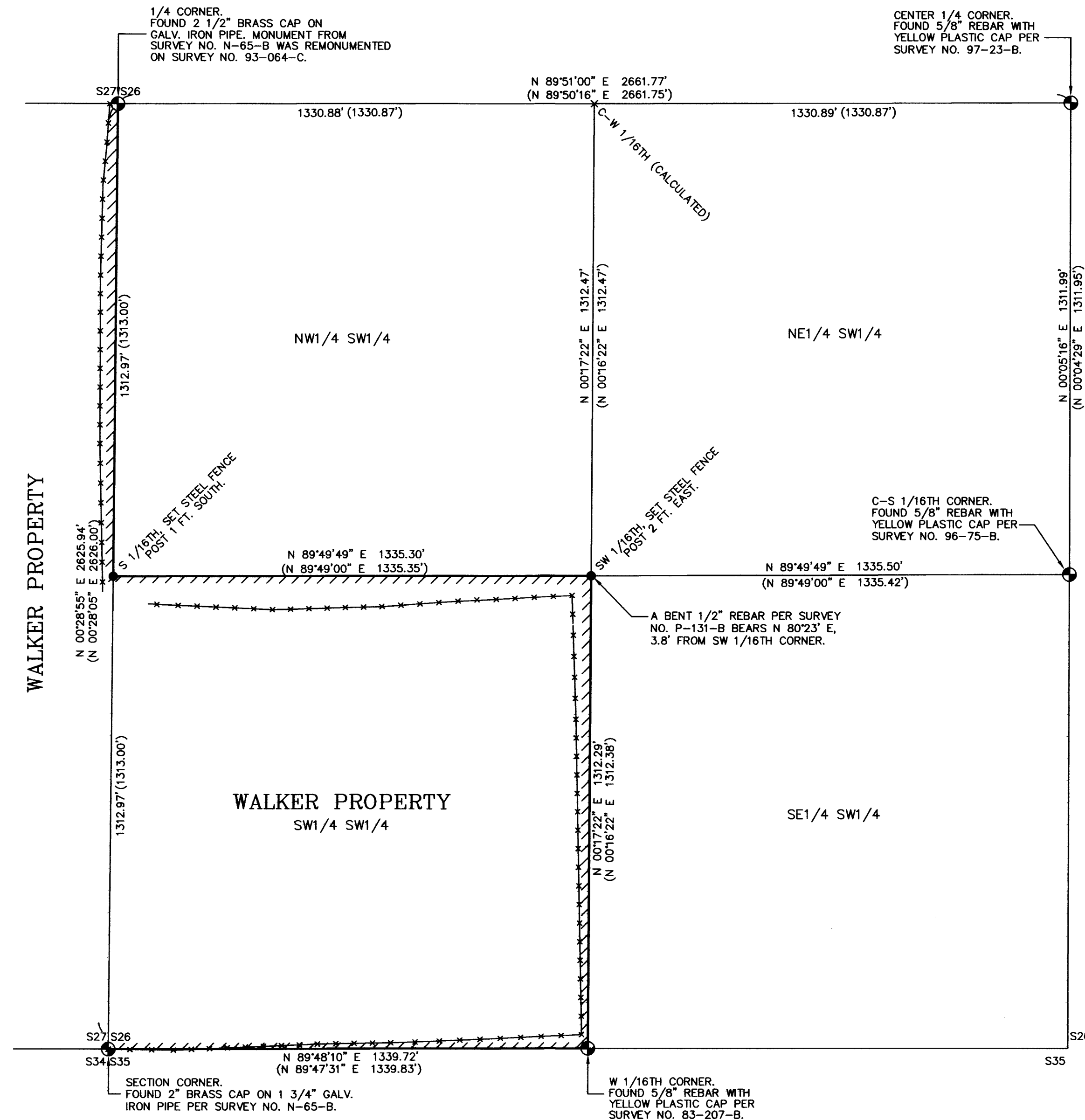

SCALE: 1"=250 FEET

"BASIS OF BEARINGS" ARE TRUE NORTH BASED ON GEODETIC GPS OBSERVATION
TAKEN 20 FEET WEST OF THE SW 1/16TH CORNER OF SECTION 26.

LEGEND

- - SET 5/8"x30" REBAR WITH 1 1/4" YELLOW PLASTIC CAP MARKED "OR PLS 1106 WA PLS 17372."
- ⊕ - FOUND MONUMENT AS NOTED.
- (XOX) - RECORD DIMENSION FROM SURVEY NO. 98-224-C.
- - INDICATES BOUNDARY LINE "POSTED" WITH 5 1/2 FOOT STEEL FENCE POSTS SET AT RANDOM INTERVALS.
- *- - APPROXIMATE LOCATION OF REMAINS OF WIRE FENCE. FENCE HAS NOT BEEN MAINTAINED AND IS DOWN IN AREAS.

NARRATIVE:

THIS SURVEY WAS MADE AT THE REQUEST OF HAROLD AND KATHARINA WALKER. THE PURPOSE OF THE SURVEY WAS TO SURVEY AND MARK THE SOUTH, EAST AND NORTH LINES OF THE SW1/4 OF THE SW1/4 OF SECTION 26 AND THE WEST LINE OF THE NW1/4 OF THE SW1/4 OF SECTION 26. STEEL FENCE POSTS WERE SET ON THE PROPERTY BOUNDARY AT RANDOM INTERVALS OF APPROXIMATELY 150 TO 200 FEET. THE SW 1/16TH CORNER OF SECTION 26 AND THE S 1/16TH CORNER COMMON TO SECTIONS 26 AND 27 WERE ALSO ESTABLISHED AND MONUMENTED, AS INDICATED. THERE IS A CROOKED FENCE LINE NEAR THE MARKED PROPERTY LINE BOUNDARY. THE FENCE IS NOT MAINTAINED AND IS IN POOR CONDITION.

CONTROL POINTS FOR THE SURVEY WERE ESTABLISHED WITH TRIMBLE 5700 SERIES GEODETIC GPS RECEIVERS OPERATED IN STATIC MODE. TIES TO CONTROLLING CORNERS WERE MADE WITH A SOKKIA SET 4B FIVE SECOND TOTAL STATION FROM G.P.S. CONTROL POINTS. THE TRAVERSE OF THE BOUNDARY LINE MARKED WITH STEEL FENCE POSTS WAS MADE BY TOTAL STATION TRAVERSE.

RECEIVED BY
Umatilla County Surveyor
Date 8-05
Res'd by KL
No. 05-160-B

SW 1/4 SECTION 26,
T4N., R37E., W.M.

REGISTERED
PROFESSIONAL
LAND SURVEYOR

William R. Wells

OREGON
JULY 22, 1977
WILLIAM R. WELLS
1106
RENEWS 6/30/06

WILLIAM R. WELLS, PLS
2602 N.E. RIVERSIDE PLACE
P.O. BOX 1696
PENDLETON, OR 97801
PHONE: (541) 276-6362

DATE: 8/05 DR. BY: JMW
CK. BY: WRW NO: 05-1023

PROJECT: WALKERSURV
BOUNDARY SURVEY FOR:
HAROLD & KATHARINA
WALKER

LOCATED IN THE SW 1/4 OF
SECTION 26 T4N, R37E, W.M.
UMATILLA COUNTY, OREGON.