

# AN AMENDED SURVEY FOR A BOUNDARY LINE ADJUSTMENT

**BASIS OF BEARINGS**  
 N00°17'15"W ALONG THE WEST LINE OF THE NW 1/4 OF SECTION 23, AS SHOWN ON SURVEY NO. 01-133-B.

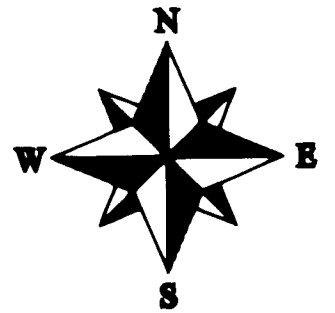

**LEGEND**

- ADJUSTED BOUNDARY LINE
- - - SECTION OR SECTION SUBDIVISION LINE
- - - - - RIGHT OF WAY LINE
- x - x - x - FENCE
- ◆ FOUND SURVEY MONUMENT AS NOTED
- SET 5/8" X 30" IRON REBAR WITH A YELLOW PLASTIC CAP STAMPED "TOMKINS SURVEYING" AND A BRASS WASHER STAMPED "WA 19619 OR 02820LS" ATTACHED.
- ◆ CALCULATED POSITION NOTHING FOUND OR SET.
- WELL
- POB "A" POINT OF BEGINNING

**NARRATIVE**

THIS SURVEY WAS PERFORMED AT THE REQUEST OF MARTHA SMITH TO ADJUST THE NORTH AND SOUTH BOUNDARIES OF HER PROPERTY TO THE EXISTING FENCES.

I HAVE HELD THE WEST LINE OF THE CEMETERY PROPERTY AS BEING PARALLEL WITH THE WEST LINE OF THE SW 1/4 OF THE NW 1/4 OF SECTION 23 AS SHOWN ON SURVEYS H-B-A AND 01-133-B. THE NORTH AND SOUTH DEED LINES OF THE SMITH TRACT WERE HELD AS BEING PARALLEL WITH THE NORTH LINE OF SAID SW 1/4 NW 1/4 AND RECORD DEED DISTANCES SOUTH THEREFROM.

THIS SURVEY WAS PERFORMED BY RTK METHODS USING TOPCON DUAL FREQUENCY GPS RECEIVERS HAVING STANDARD ERRORS OF 1 CM +2PPM TIMES BASELINE LENGTH. ALL MONUMENTS SHOWN WERE VISITED AT THE TIME OF THIS SURVEY IN JULY AND AUGUST 2002.

**NOTE**

THE AMENDED SURVEY WAS PERPARED AND RECORDED TO CORRECT DISCREPANCIES BETWEEN THE MAP AND THE LEGAL DESCRIPTION FOR PARCEL "B" AND PARCEL "C" AS SHOWN ON THE BOUNDARY LINE ADJUSTMENT UMATILLA COUNTY SURVEY RECORD NO. 02-217-B. THE OLD DIMENSION IS SHOWN WITH A DOUBLE LINE STRUCK THROUGH IT FOLLOWED BY THE CORRECT DIMENSION.

REGISTERED PROFESSIONAL LAND SURVEYOR  
*Greg E. Flowers*  
 OREGON  
 JUNE 30, 1997  
 GREG E. FLOWERS  
 02820LS

RENEWS 12/31/06  
 5/19/05



AN AMENDED SURVEY FOR A BOUNDARY LINE ADJUSTMENT LOCATED IN THE SW 1/4 OF THE NW 1/4 OF SECTION 23, TOWNSHIP 6 NORTH, RANGE 35 EAST, W.M., UMATILLA COUNTY, OREGON.

FOR: MARTHA SMITH, 85871 WINESAP ROAD MILTON-FREEWATER, OR 97862

TOMKINS LAND SURVEYING, INC.  
 20 EAST POPLAR ST. SUITE 204  
 WALLA WALLA, WA. 99362  
 (509) 522-4843  
 115 WEST HERMISTON AV. SUITE 140  
 HERMISTON, OR. 97838  
 (541) 564-4448

DATE  
 MAY 2005  
 SCALE  
 1" = 100'

RECEIVED BY

Umatilla County Surveyors

Date 05-05

Rec'd By KK

No. 05-113-B

M\_SMITHBLA.DWG

05-113-B

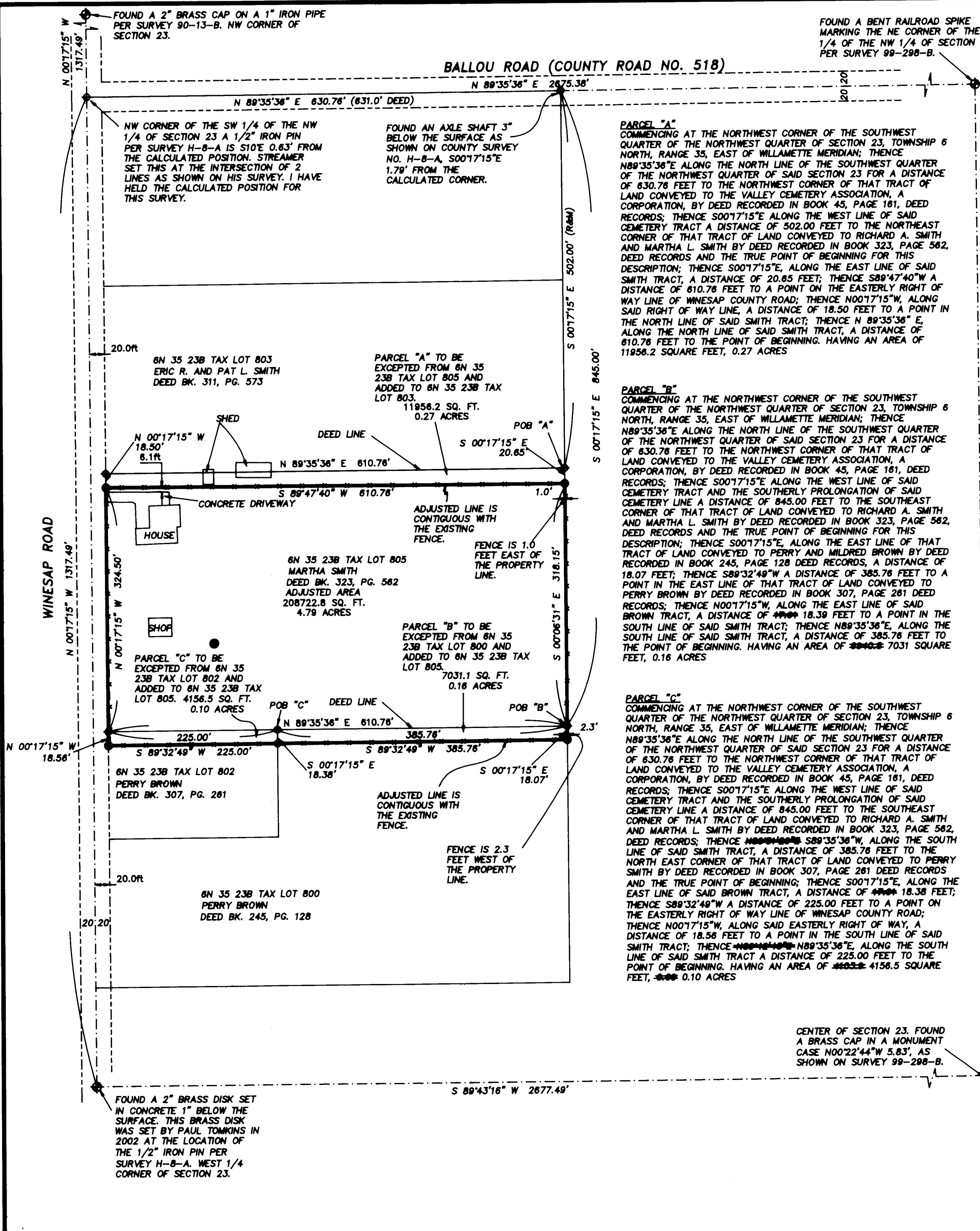

CENTER OF SECTION 23. FOUND A BRASS CAP IN A MONUMENT CASE N00°22'44"W 5.83', AS SHOWN ON SURVEY 99-298-B.