

NW COR. SE 1/4, NW 1/4
 WINDSOR FENCE LIES 6' NORTH & N 53 DEGREES 13' - 8.4 FEET LIES AN OLD 1 3/4" O.D. IRON PIPE
 SOUTH WEST COR PARCEL 1, PARTITION PLAT NO. 1997-38 LIES 1' FOOT NORTH OF ACTUAL LOCATION
 FND 5" PINE TREE AS NOTED ON C.S. NO. 88-11B, WITH 5/8" REBAR ON SOUTH SIDE 2003 - TREE 14"

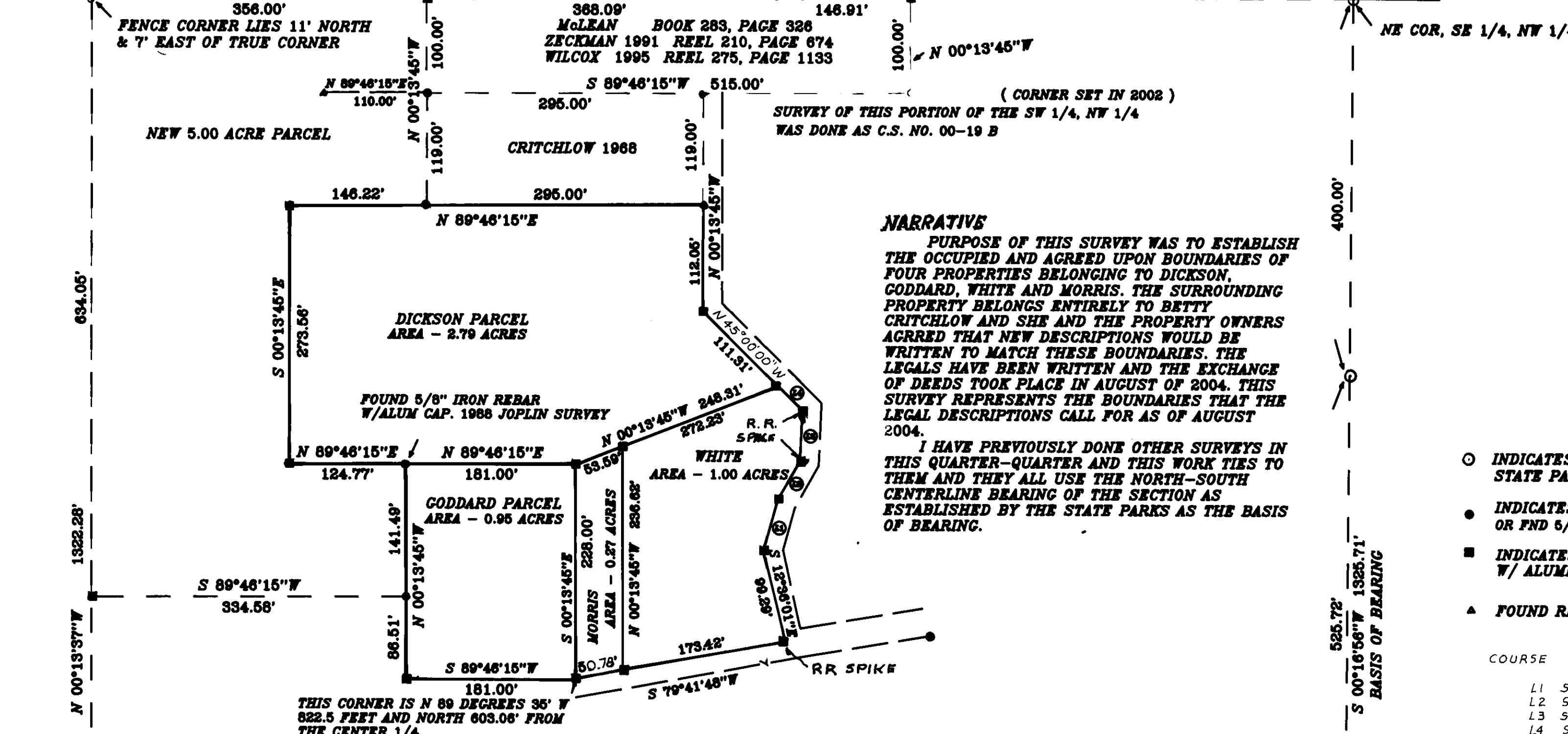

NARRATIVE
 PURPOSE OF THIS SURVEY WAS TO ESTABLISH THE OCCUPIED AND AGREED UPON BOUNDARIES OF FOUR PROPERTIES BELONGING TO DICKSON, GODDARD, WHITE AND MORRIS. THE SURROUNDING PROPERTY BELONGS ENTIRELY TO BETTY CRITCHLOW AND SHE AND THE PROPERTY OWNERS AGREED THAT NEW DESCRIPTIONS WOULD BE WRITTEN TO MATCH THESE BOUNDARIES. THE LEGALS HAVE BEEN WRITTEN AND THE EXCHANGE OF DEEDS TOOK PLACE IN AUGUST OF 2004. THIS SURVEY REPRESENTS THE BOUNDARIES THAT THE LEGAL DESCRIPTIONS CALL FOR AS OF AUGUST 2004.
 I HAVE PREVIOUSLY DONE OTHER SURVEYS IN THIS QUARTER-QUARTER AND THIS WORK TIES TO THEM AND THEY ALL USE THE NORTH-SOUTH CENTERLINE BEARING OF THE SECTION AS ESTABLISHED BY THE STATE PARKS AS THE BASIS OF BEARING.

- INDICATES FND. 5/8" IRON REBAR W/ STATE PARKS PLASTIC CAP
- INDICATES FOUND MONUMENT AS NOTED OR FND 5/8" I. REBAR W/ALUM CAP. PLS 933
- INDICATES SET 5/8" BY 30" IRON REBAR W/ ALUMINUM CAP STAMPED PLS 933
- ▲ FOUND REBAR OF UNKNOWN ORIGIN

COURSE	BEARING	DISTANCE
L1	S 15°31'18"W	53.86'
L2	S 29°16'07"W	49.14'
L3	S 02°17'26"W	52.75'
L4	S 45°00'00"E	38.02'

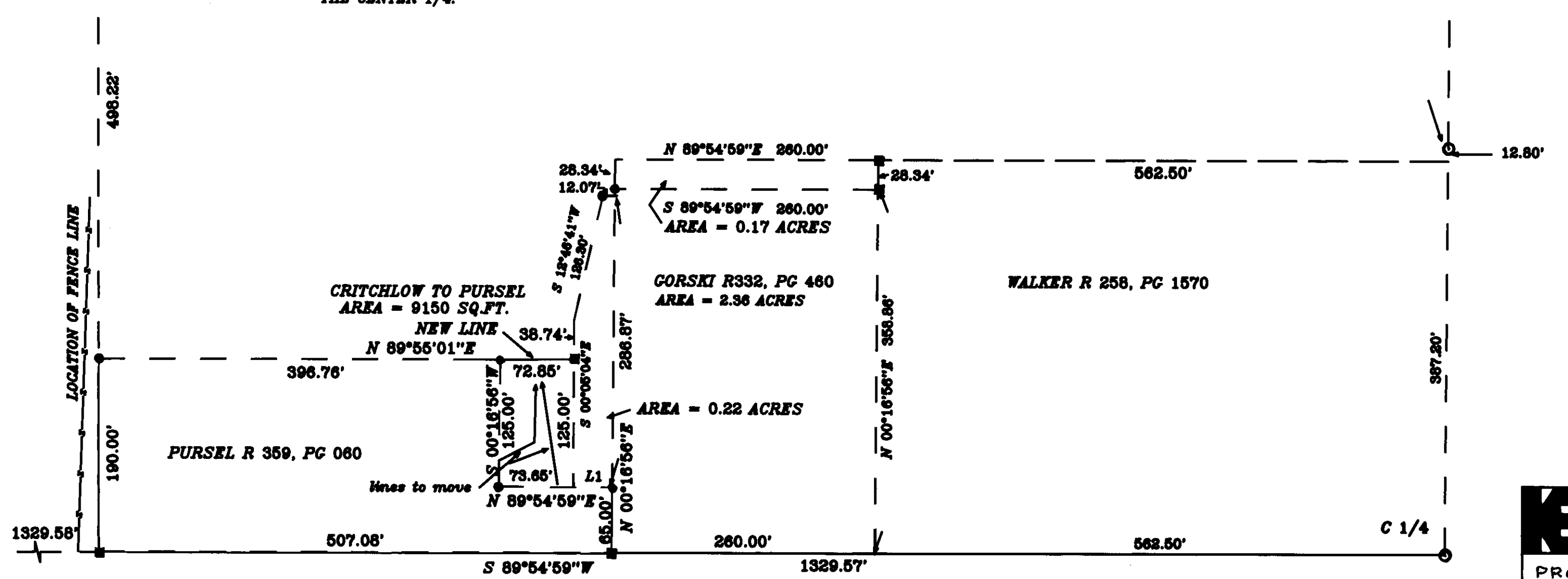

SOUTHEAST QUARTER, NORTHWEST QUARTER, SECTION 20, T.1 N., R.35 E.W.M.

K KRUMBEIN ENGINEERING LTD. ENGINEERS - SURVEYORS - PLANNERS 361 S.E. Second Pendleton, Oregon	Scale 1" = 100'	Drn. By DHW	Drng. No. 04-13C
	Date 11-5-04	Ckd. By DHW	Job No.

PROPERTY LINE ADJUSTMENT
CRITCHLOW
 SE 1/4, NW 1/4
 SECTION 20, T.1 N., R.35 E
 UMATILLA COUNTY, OR.

REGISTERED PROFESSIONAL LAND SURVEYOR
Dwight H. Krumbain
 DATED 11-5-04

RECEIVED BY
 Umatilla County Surveyor
 Date 11-04
 Rec'd By KR
 No. 04-216-B

RENEWS 6/30/04