

RECORD OF SURVEY

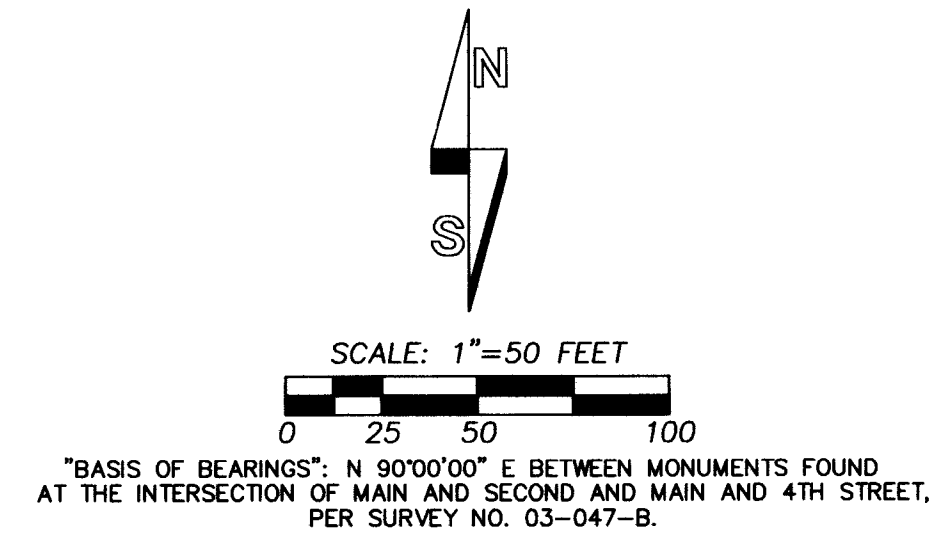
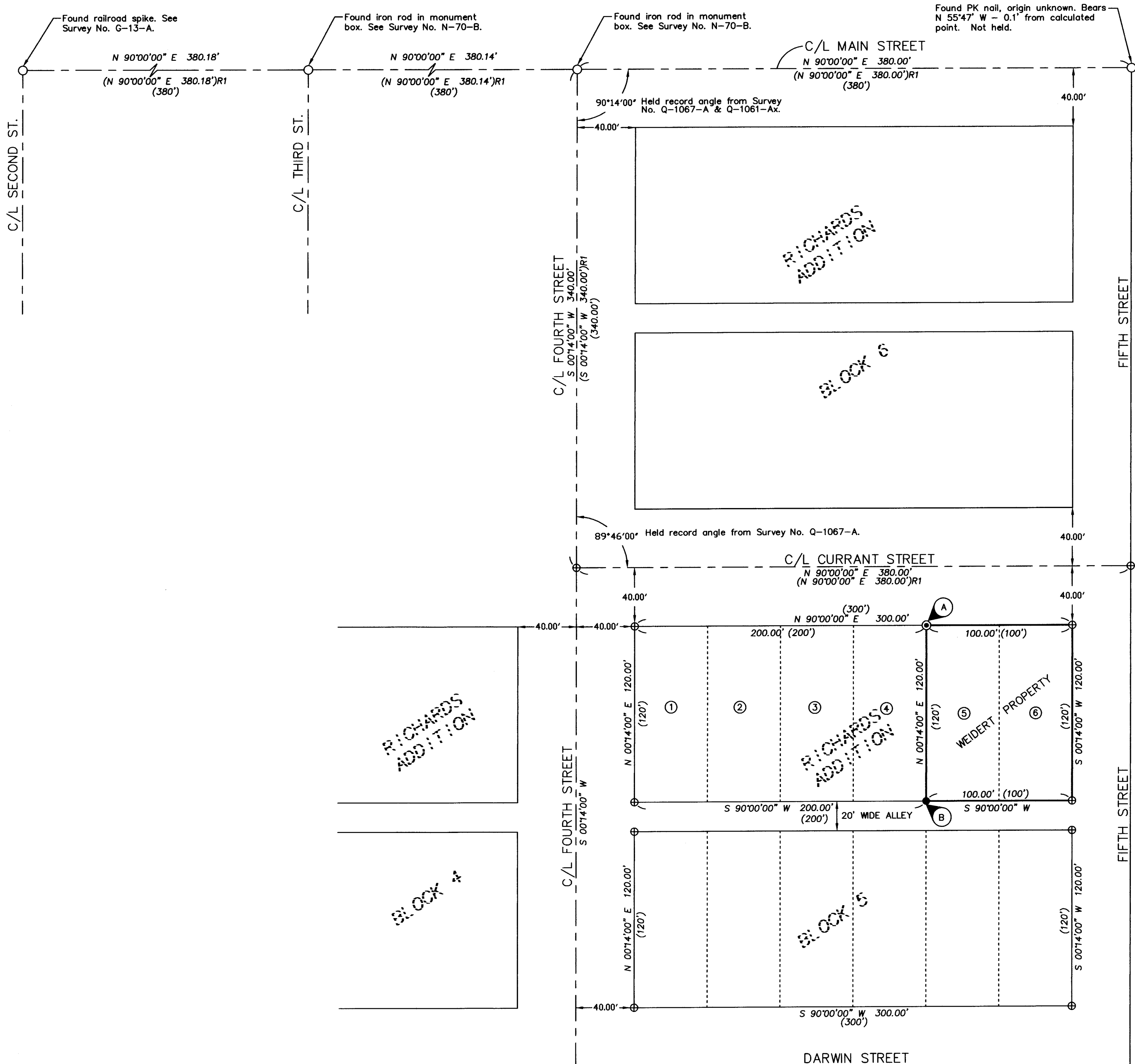

- LEGEND**
- - SET 5/8" BY 30" REBAR WITH 1 1/4" YELLOW PLASTIC CAP MARKED "OR PLS 1106 WA PLS 17372", UNLESS OTHERWISE NOTED.
 - ⊙ - SET 3/4" BRASS WASHER STAMPED "PLS 1106" IN LEAD PLUG DRILLED INTO SIDEWALK.
 - - MONUMENT FOUND AS NOTED.
 - ⊕ - CALCULATED POINT ONLY, NOT SET OR FOUND.
 - (XOX)R1 - RECORD DIMENSION FROM SURVEY NO. 03-047-B.
 - (XOX) - RECORD DIMENSION FROM TOWN PLATS.
 - ⑥ - INDICATES LOT NUMBER, BLOCK 5, RICHARD'S ADDITION.
 - ◐ - INDICATES NOTE ON UNRECORDED EVIDENCE FOUND. SEE "NOTE TABLE".

NARRATIVE:

THIS SURVEY WAS MADE AT THE REQUEST OF JERRY WEIDERT TO MONUMENT THE WEST BOUNDARY OF LOT 5, BLOCK 5, RICHARD'S ADDITION TO THE TOWN OF ATHENA. THE RECORD DESCRIPTION USED FOR THIS SURVEY IS CONTAINED IN BARGAIN AND SALE DEED RECORDED AT REEL 385, PAGE 302, INSTRUMENT NUMBER 2001-3850302, UMATILLA COUNTY DEED RECORDS.

CONTROLLING MONUMENTS USED FOR THE SURVEY ARE NOTED ON THIS RECORD OF SURVEY.

THIS SURVEY WAS MADE WITH A 2 PERSON CREW USING A LEITZ SET 3B ONE SECOND TOTAL STATION. MEASUREMENTS WERE MADE BY A COMBINATION OF CLOSED TRAVERSES AND RADIAL TIES. MONUMENTS WERE ESTABLISHED BY RADIAL METHODS AND VERIFIED BY CHECK OBSERVATIONS TO SEPARATE BACK SIGHTS.

- NOTE TABLE:**
- ◐ A - FOUND BENT NAIL DRIVEN INTO CONCRETE SIDEWALK. BASE OF BENT NAIL BEARS N 55°37' W, 0.2' FROM BRASS WASHER CORNER MONUMENT SET IN CONCRETE SIDEWALK. ORIGIN OF NAIL IS UNKNOWN.
 - ◐ B - FOUND 6 INCH LONG NAIL DRIVEN IN GROUND AND 2, 8 INCH BOLTS ALONGSIDE. NAIL BEARS N 55° W, 0.1' FROM 5/8 INCH REBAR MONUMENT SET. THE ORIGIN OF THE NAIL AND BOLTS IS UNKNOWN, AND SAID NAIL AND BOLTS WERE REMOVED IN THE PROCESS OF SETTING THE NEW REBAR MONUMENT.

REGISTERED
PROFESSIONAL
LAND SURVEYOR

William R. Wells

OREGON
JULY 22, 1977
WILLIAM R. WELLS
1106
RENEWS 6/30/06

<p>WILLIAM R. WELLS, PLS 2602 N.E. RIVERSIDE PLACE P.O. BOX 1696 PENDLETON, OR 97801 PHONE: (541) 276-6362</p>	<p>PROJECT: JWCURRANT</p> <p>BOUNDARY SURVEY FOR:</p> <p style="text-align: center;">JERRY WEIDERT</p> <p>LOT 5, BLOCK 5, RICHARDS ADDITION, IN THE SW 1/4 OF SECTION 19, T4N, R35E, W.M., UMATILLA COUNTY, OREGON.</p>
<p>DATE: 9/04</p> <p>DR. BY: JMW</p> <p>CK. BY: WRW</p>	<p>NO: 04-957</p> <p style="text-align: right;">RECEIVED BY</p>

Umatilla County Surveyor
Date 10-04
Rec'd By KK
No. 04-170-B

04-170-B