

**NARRATIVE:**  
 THE PURPOSE OF THIS SURVEY IS TO STAKE THAT TRACT OF LAND DEEDED TO WALLACE AND GLENDA MAYFIELD IN A DEED RECORDED ON REEL 12, PAGE 301, UMATILLA COUNTY DEED RECORDS, SO A NEW HOME CAN BE SITED.

MAYFIELD'S DEED IS WRITTEN FROM THE SOUTH LINE OF THE NW 1/4 AND MEYERS AND SAGERS DEEDS ARE WRITTEN FROM THE NORTH LINE OF THE S 1/2 OF THE SE 1/4, NW 1/4, NW 1/4, NW 1/4 OF SECTION 14. IF THE ORIGINAL SURVEY WAS PERFECT THE DISTANCE BETWEEN THOSE TWO POINTS WOULD BE 1320+330 WHICH IS 1650 FEET AND THAT IS WHAT ALL OF THE DEEDS ADD UP TO. BUT THE ACTUAL DISTANCE BETWEEN THOSE TWO POINTS IS 1657 FEET OR 7 FEET LONG WHICH WOULD LEAVE A GAP OF 7 FEET BETWEEN MAYFIELD AND THE PARCELS TO THE NORTH. MEYERS DEED CALLED FOR IRON RODS OF WHICH WE FOUND TWO. I HELD SAID IRON RODS TO ESTABLISH THE NORTH LINE OF THIS TRACT. THE RESULT BEING THAT SAGERS EAST LINE IS 1 FOOT LONGER THAN HIS DEED, MAYFIELD'S EAST LINE IS 6 FEET LONGER THAN HIS DEED AND MAYFIELD'S WEST LINE IS A LITTLE OVER 1 FOOT LONGER THAN THE DEED DISTANCE. WHERE WE SET MAYFIELD'S NORTH LINE VERY NEARLY MATCHES FENCE LINES (LINES OF POSSESSION).

REGISTERED PROFESSIONAL LAND SURVEYOR

*G. Dennis Edwards*

OREGON  
 JULY 16, 1971  
 G. DENNIS EDWARDS  
 9 5  
 RENEWS 12/31/2003

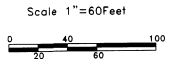

- LEGEND:**
- FOUND MONUMENTS AS NOTED
  - SET 5/8"x30" IRON REBAR WITH PLASTIC CAP #951 (000) OF RECORD, WELLS PARTITION PLAT 1998-15
  - [0000] OF RECORD, MEYERS DEED B. 289, P. 37
  - [0000]M OF RECORD, MAYFIELD DEED R. 12, P. 301
  - {000} OF RECORD, SAGER DEED R. 397, P. 81

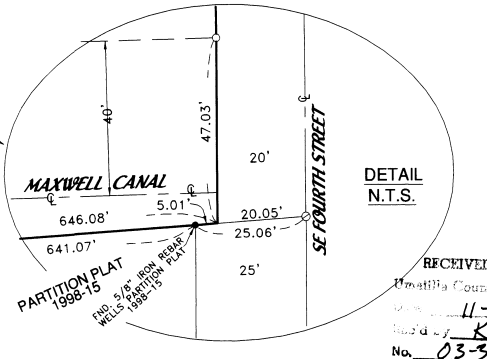

RECEIVED BY  
 Umatilla County Surveyor  
 Date 11-03  
 Initials KJ  
 No. 03-330-B

MAP FOR BUD MAYFIELD  
 IN SW 1/4, NW 1/4, SEC. 14, T 4 N, R 28 E,  
 W.M., UMATILLA COUNTY, OREGON  
 9/10/2003 JOB# S0308223  
 EDWARDS SURVEYING P.O. BOX 763  
 541-567-3336 HERMISTON, OREGON 97838  
 DRAWN BY NJF