

03-301-B

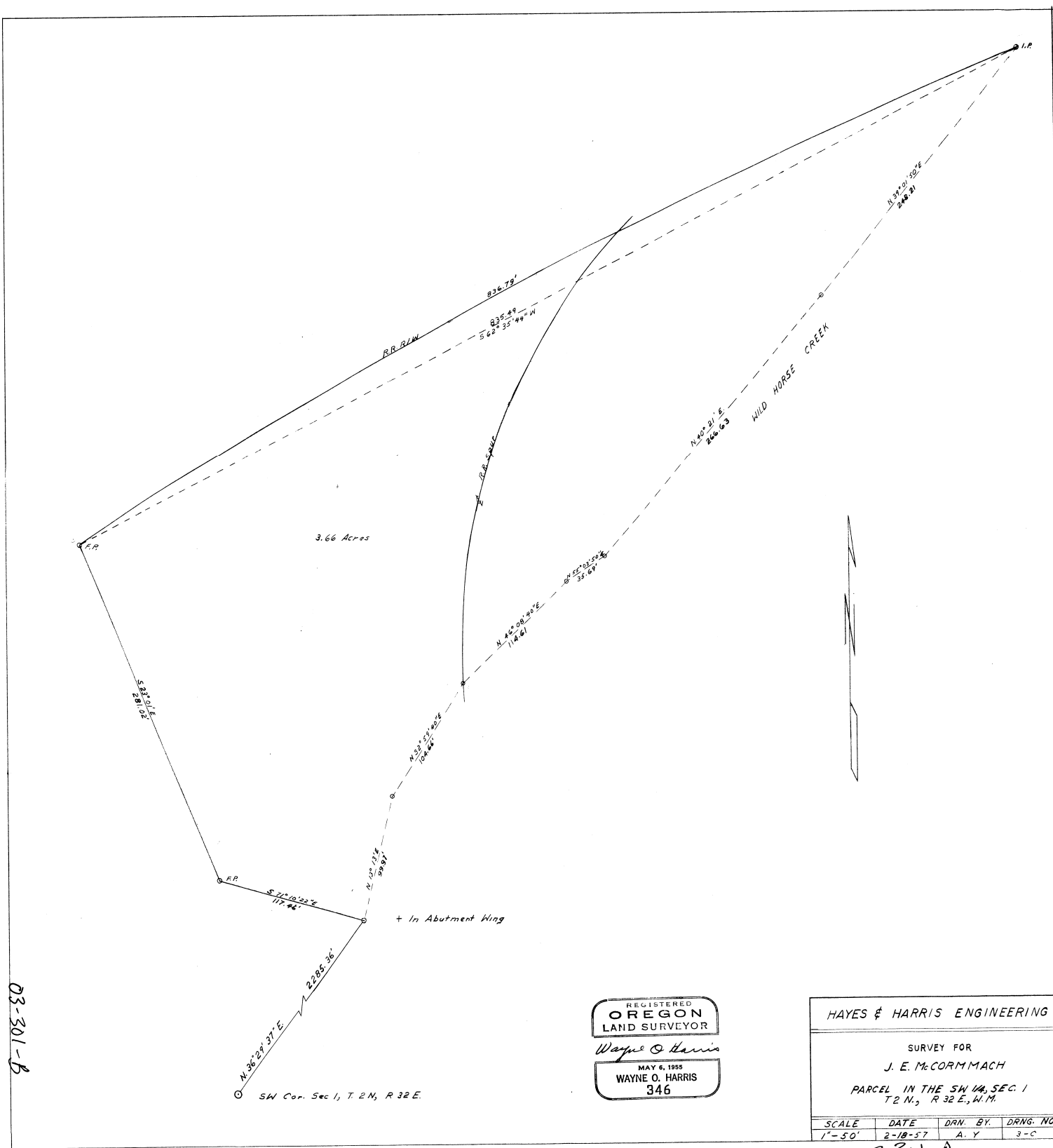

REGISTERED
OREGON
 LAND SURVEYOR
Wayne O. Harris
 MAY 6, 1955
WAYNE O. HARRIS
 346

HAYES & HARRIS ENGINEERING			
SURVEY FOR J. E. McCORMMACH			
PARCEL IN THE SW 1/4, SEC. 1 T. 2 N., R. 32 E., W. 1/4			
SCALE	DATE	DRN. BY.	DRNG. NO.
1" = 50'	2-18-57	A. Y.	3-C

03-301-B 17/2 x 18 3/4