

○ PINS FOUND AS INDICATED
 ● 1/2" IRON ROD SET
 **** APX. FENCE LOCATION

BEARINGS ARE TRUE AND BASED ON NORTH LINE OF NW 1/4, S 25, T 6N, R 35E, W.M. AS SHOWN IN UMATILLA COUNTY RECORDED SURVEY I-165

BEARINGS OF CROCKETT ROAD DETERMINED BY PAVED RIGHT OF WAY.

NOTE: R. R. SET ON LINE ACCORDING TO DEED REF. BK. 163, PG 363 EXACT SOUTH WEST PROPERTY CORNER NOT REQUIRED SINCE LINE FOR THE NORTH SIDE OF THE S 1/2 OF NW 1/4 OF NW 1/4 OF SEC. 25, T 6N, R. 35E. W.M. WAS NOT REQUIRED.

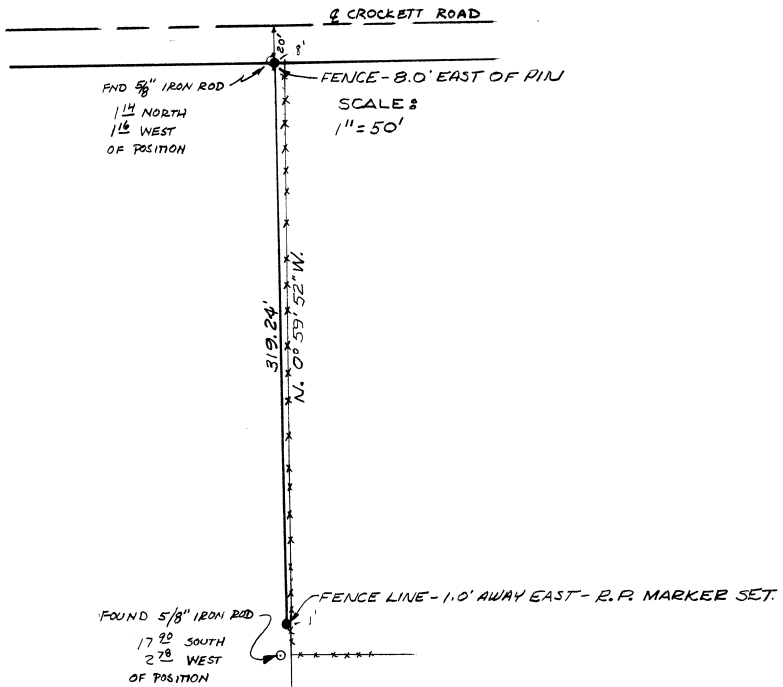

REGISTERED
OREGON
 LAND SURVEYOR
Wayne O. Harris
 MAY 6, 1905
 WAYNE O. HARRIS
 345

03-237-B

LEGAL DISPUTE SURVEY FOR WILLIAM DUFUR MILTON FREEWATER, ORE. SEC. 25, T 6N, R 35E W.M.				WAYNE HARRIS COMPANY, INC. ENGINEERS-SURVEYORS PENDLETON, OREGON			
SCALE	SHOWN	DRW. BY	MM	DRNG. N.			
DATE	11-15-76	CHK. BY	I.D.				78-148 B