

# RECORD OF SURVEY

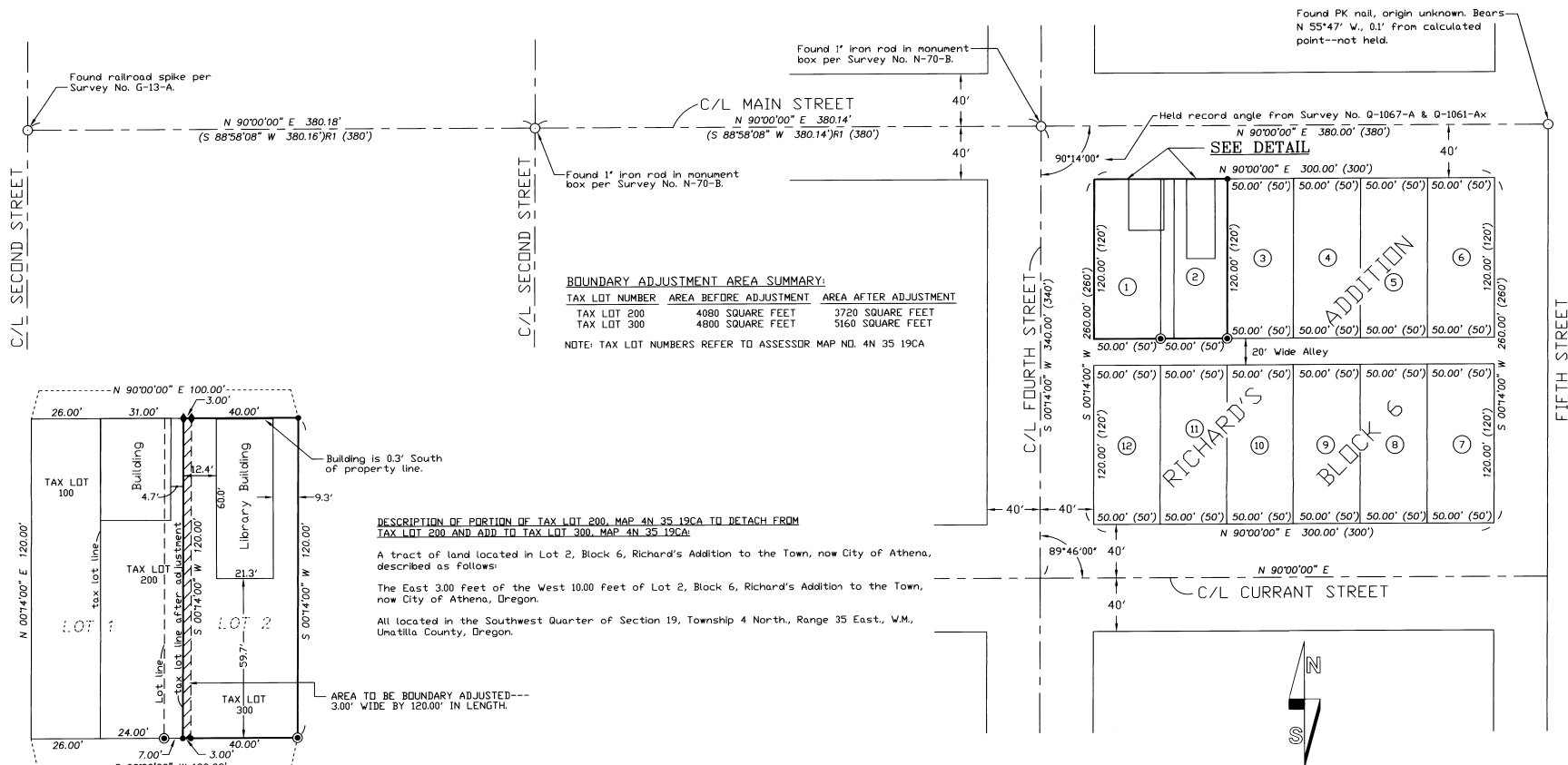

Found PK nail, origin unknown. Bears N 55°47' W, 0.1' from calculated point--not held.

Found railroad spike per Survey No. G-13-A.

Found 1" iron rod in monument box per Survey No. N-70-B.

Found 1" iron rod in monument box per Survey No. N-70-B.

**BOUNDARY ADJUSTMENT AREA SUMMARY:**

TAX LOT NUMBER	AREA BEFORE ADJUSTMENT	AREA AFTER ADJUSTMENT
TAX LOT 200	4080 SQUARE FEET	3720 SQUARE FEET
TAX LOT 300	4800 SQUARE FEET	5160 SQUARE FEET

NOTE: TAX LOT NUMBERS REFER TO ASSESSOR MAP NO. 4N 35 19CA

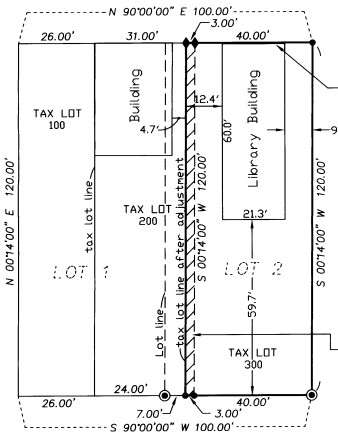

**DETAIL**  
SCALE: 1"=30 FEET

**DESCRIPTION OF PORTION OF TAX LOT 200, MAP 4N 35 19CA TO DETACH FROM TAX LOT 200 AND ADD TO TAX LOT 300, MAP 4N 35 19CA:**

A tract of land located in Lot 2, Block 6, Richard's Addition to the Town, now City of Athena, described as follows:

The East 3.00 Feet of the West 10.00 feet of Lot 2, Block 6, Richard's Addition to the Town, now City of Athena, Oregon.

All located in the Southwest Quarter of Section 19, Township 4 North, Range 35 East, W.M., Umatilla County, Oregon.

AREA TO BE BOUNDARY ADJUSTED--- 3.00' WIDE BY 120.00' IN LENGTH.

**NARRATIVE:**

THIS SURVEY WAS MADE AT THE REQUEST OF BUD SCHMIDTGALL TO IDENTIFY THE BOUNDARY OF THE CITY LIBRARY TRACT AND PREPARE A BOUNDARY ADJUSTMENT DESCRIPTION TO ACQUIRE A STRIP OF LAND ON THE WEST BOUNDARY OF THE LIBRARY TRACT.

CONTROLLING MONUMENTS USED FOR THE SURVEY ARE NOTED ON THIS RECORD OF SURVEY. IN 1958, RECORD SURVEY NO. Q-1061-AX WAS PERFORMED FOR THE LIBRARY. PRIOR TO BUILDING CONSTRUCTION, WE FOUND THE SOUTHERLY TWO CORNERS ESTABLISHED ON THE 1909 SURVEY. THE NORTHERLY CORNERS FELL IN A SIDEWALK WHICH WAS RECENTLY REPLACED. THE NORTHERLY CORNERS WERE NOT RECOVERED.

THIS SURVEY WAS MADE WITH A 2 PERSON CREW USING A LEITZ SET 3B ONE SECOND TOTAL STATION. MEASUREMENTS WERE MADE BY A COMBINATION OF CLOSED TRAVERSES AND RADIAL TIES. MONUMENTS WERE ESTABLISHED BY RADIAL METHODS AND VERIFIED BY CHECK OBSERVATIONS TO SEPARATE BACK SIGHTS.

**LEGEND**

- - Set 5/8" x 30" iron rebar with 1 1/4" yellow plastic cap stamped "OR PLS 1106 WA PLS 17372."
- ⊙ - Found and held 3/4" iron rebar from Survey No. Q-1061-AX.
- - Found monument as noted.
- ◆ - Set concrete nail with 3/4" brass washer stamped "PLS 1106" in sidewalk.
- (XDX) - Record dimension per Plats.
- (XDX)R1 - Record dimension per Survey No. 97-43-B. Bearings are grid.
- ④ - Indicates Lot number, Block 6, Richard's Addition.

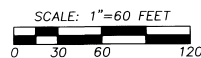

\*BASIS OF BEARINGS\* ASSUMED BEARING BASE OF N 90°00'00" E BETWEEN MONUMENTS FOUND AT THE INTERSECTIONS OF MAIN AND SECOND AND MAIN AND FORTH STREETS.

RECEIVED BY  
Umatilla County Surveyor  
Date 3-03  
Rec'd By KK  
No. 03-47-B  
NATHANALIB

REGISTERED PROFESSIONAL LAND SURVEYOR  
*William R. Wells*  
OREGON  
JULY 22, 1977  
WILLIAM R. WELLS  
1106  
RENEWS 6/30/04

WILLIAM R. WELLS, PLS  
2602 N.E. RIVERSIDE PLACE  
P.O. BOX 1696  
PENDLETON, OR 97801  
PHONE: (541) 276-6362  
DATE: 02/03 DR. BY: JMW  
CK. BY: WRW NO: 03-852

PROJECT:  
SURVEY FOR:  
CITY OF ATHENA  
LIBRARY EXPANSION  
LOCATED IN LOT 2, BLOCK 6,  
RICHARD'S ADDITION, IN THE  
SW1/4 OF SECTION 19,  
T4N, R35E, W.M., CITY OF ATHENA,  
UMATILLA COUNTY, OREGON.