

LOT SURVEY
LOT 8, BLK 210, RESERVATION ADD.
CITY OF PENDLETON, ORE.
S.E.1/4, S.W.1/4, SEC.10, T.2N. R.32E.W.M.

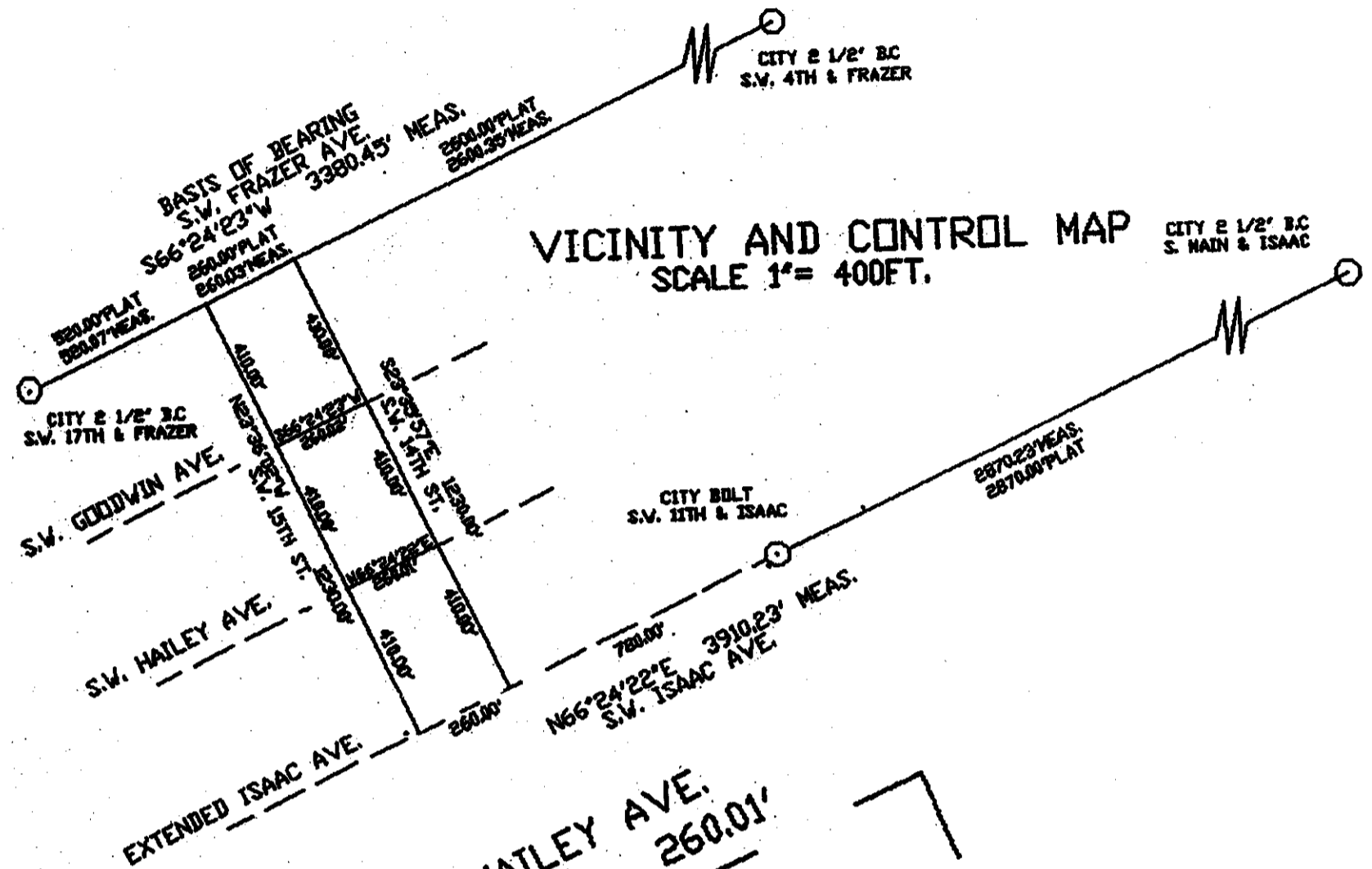

NARRATIVE

This survey, at the request of Brian & Katherine Pulver, was to pin the corners of Lot 8, Blk. 210, of the Reservation Add. Pendleton, Ore. Located in the S.E. 1/4, S.W. 1/4, Sec.10, T.2N, R.32E., W.M., Umatilla County, Ore. Deed # R272-1427
 A traverse through the found city mon.s and extension of S.W. centerline of S.W. Isaac Ave. at plat distances was used to locate the lot corners.

The basis of bearing for this survey is the City Bearing for the centerline of S.W. Frazer Ave.

A Topcon GTS 2-B, geodetic total station was used for this survey.

LEGEND

○ SET 5/8" X 30" REBAR
 W/ PLASTIC CAP STAMPED
 P.L.S. 54871

DETAIL BLK. 210
SCALE
1" = 60 FT.

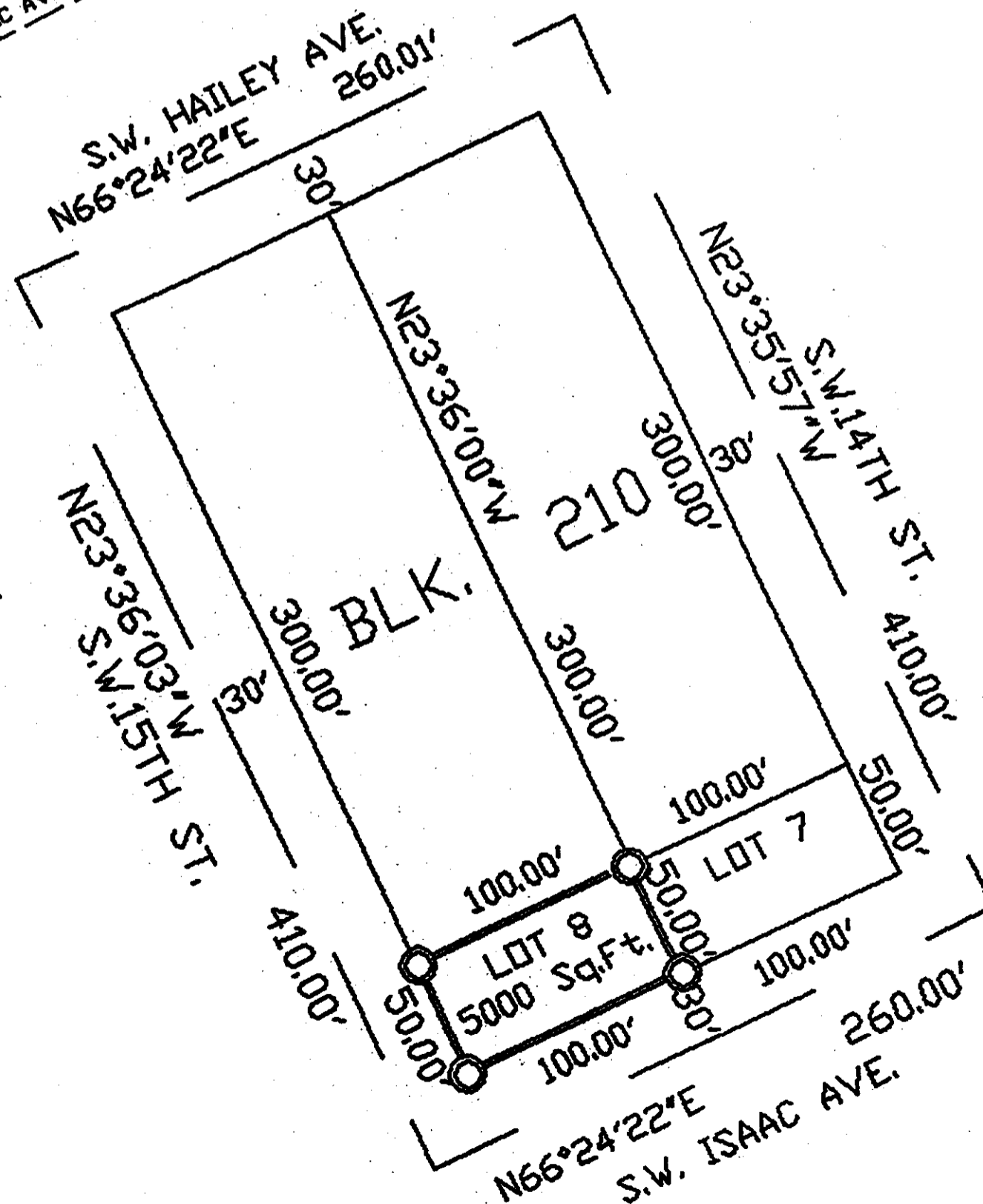

REGISTERED
 PROFESSIONAL
 LAND SURVEYOR

 OREGON
 JANUARY 19, 1999
 THOMAS S. FROST
 54871
Reviews 12-31-01

THOMAS S. FROST P.L.S.
 370 S. MAIN #410 PENDLETON, ORE.
 541-278-0435

Survey for Brian & Katherine Pulver
 Lot 8, Blk.210, Reservation Add.
 Pendleton, Ore.

RECEIVED BY
 Umatilla County Survey
 Date 4-01
 Rec'd by KE
 No. 01-61-B

DWG. E.P. CHK. T.S.F. JB. 01-07 04-12-01