

S27, T3S, R31E, W.M., UMATILLA COUNTY, OREGON

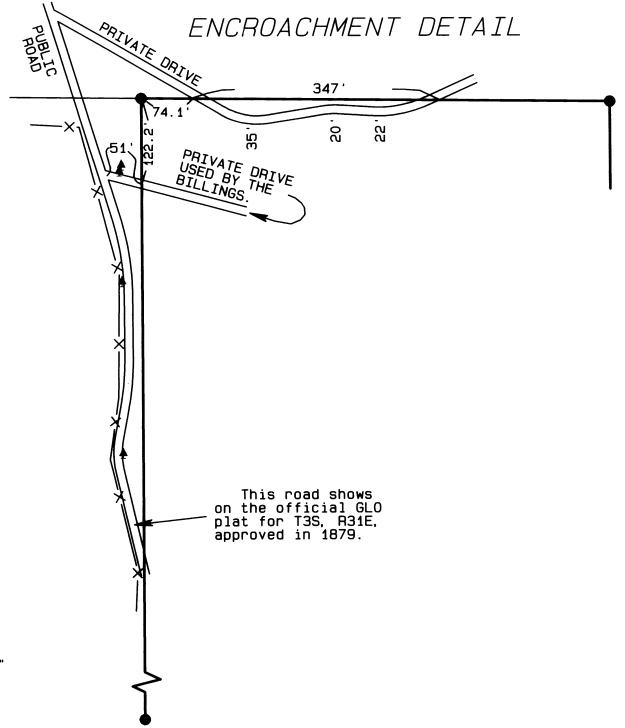
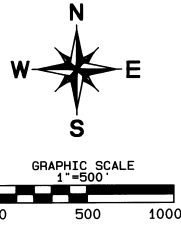
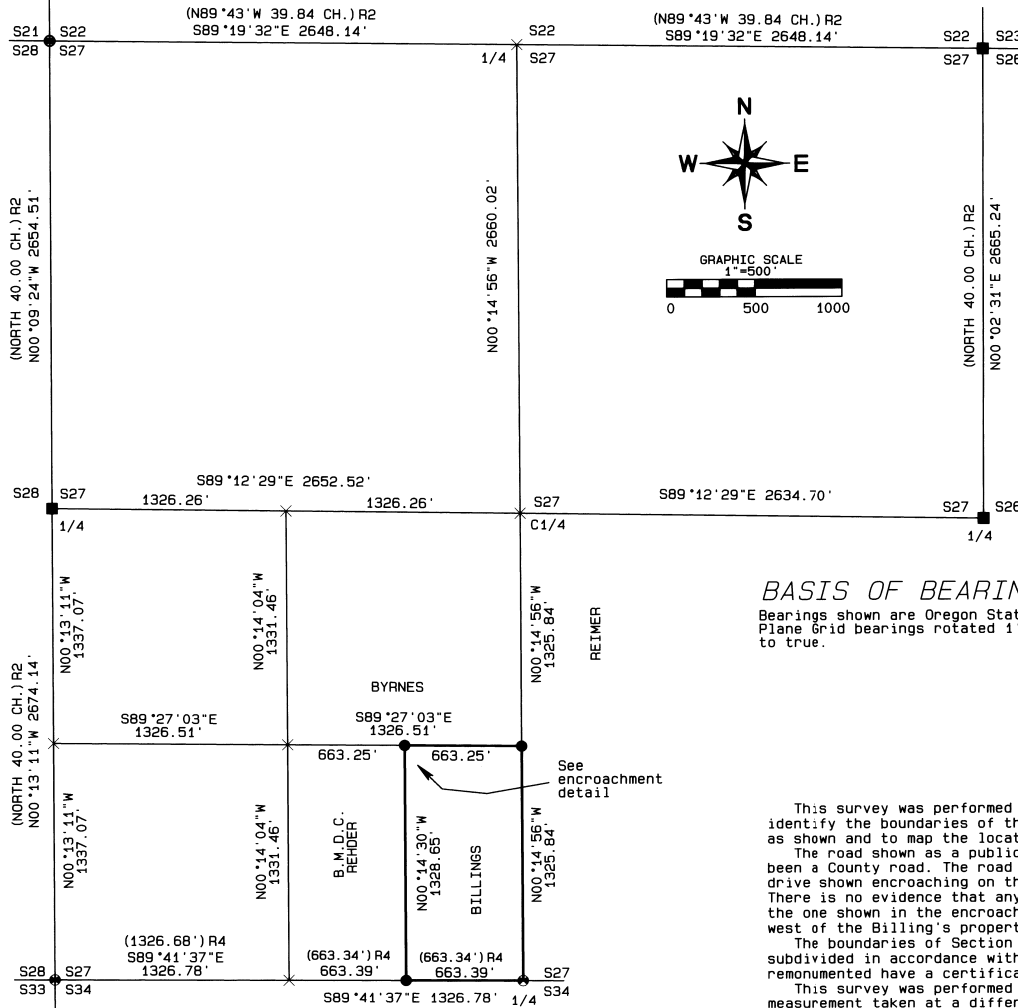

**BASIS OF BEARINGS**  
Bearings shown are Oregon State Plane Grid bearings rotated 1°06'55" to true.

**NARRATIVE OF SURVEY**

This survey was performed at the request of Mrs. Deborah Billings. The purpose of the survey was to identify the boundaries of the East half of the Southeast quarter of the Southwest quarter of Section 27 as shown and to map the location of the recently felled trees and the driveways in relation to that boundary. The road shown as a public road is open to the public but does not show in the County record as having been a County road. The road has been in use in its present location since prior to 1879. The private drive shown encroaching on the north end of the property provides access for property to the Northeast. There is no evidence that any other route has been used to provide access to the Billings' cabin except the one shown in the encroachment detail. This access crosses 51 feet of the neighboring lands to the west of the Billings' property. All of the felled trees are on the property west of the Billings' property. The boundaries of Section as shown are based entirely on the original GLO corners and the section was subdivided in accordance with the 1973 BLM manual of surveying instructions. Original corners shown as remonumented have a certificate of monumentation filed with the Umatilla County Surveyors Office. This survey was performed using a LEICA system 300 RTK GPS. All corners have at least one remonumented measurement taken at a different time of day to verify the location established by the GPS.

Umatilla County Surveyors  
Date 11-00  
Said by KE  
No. 01-252-B

MONUMENTS SET: October 28, 2000
David L. Haddock, Surveyor and Engineer P.O. Box 1574 Pendleton, Oregon 97801 (541) 276-2174
<b>HADDOCK SURVEYING</b>
GPS AND TOTAL STATION

PROJECT No. 00-21
<b>SURVEY FOR</b>
Mrs. Deborah Billings 1012 SW Goodwin Pl. Pendleton, Or. 97801

REGISTERED PROFESSIONAL LAND SURVEYOR  
*David L. Haddock*  
OREGON JULY 12, 1968  
DAVID L. HADDOCK  
RENEWS 6-30-01

S89°41'37"E 2653.56'  
(S89°51'W 39.68 CH.) R2  
(S89°42'11"E 2653.36') R3  
(S89°42'11"E 2653.36') R4

- RECORD SURVEYS**
- R1 Craig L. Wanless, BLM, under Special instructions Group 350 Oregon, dated May 3, 1957. Assignment March 27, 1978.
  - R2 GEORGE S. PERSHIN GLO CONTRACT No. 319 DATED MARCH 26, 1879
  - R3 COUNTY SURVEY 82-138-B, Wells
  - R4 COUNTY SURVEY 88-73-B, Krumbein

- LEGEND**
- FOUND 3" BRASS CAP ON A 2 1/2" GALVANIZED IRON PIPE SET FROM ORIGINAL EVIDENCE BY THE BLM. R1.
  - SET A 5/8" x 24" IRON REBAR W/ A 1 1/8" RED PLASTIC CAP STAMPED ORLS 852 AND WALS 13922
  - SET A 2 1/4" BRASS CAP ON A 1 1/8" GALVANIZED IRON PIPE FROM ORIGINAL EVIDENCE. SEE FILED CORNER CERTIFICATE.
  - × COMPUTED POINT
  - ▲ FELLED TREES