

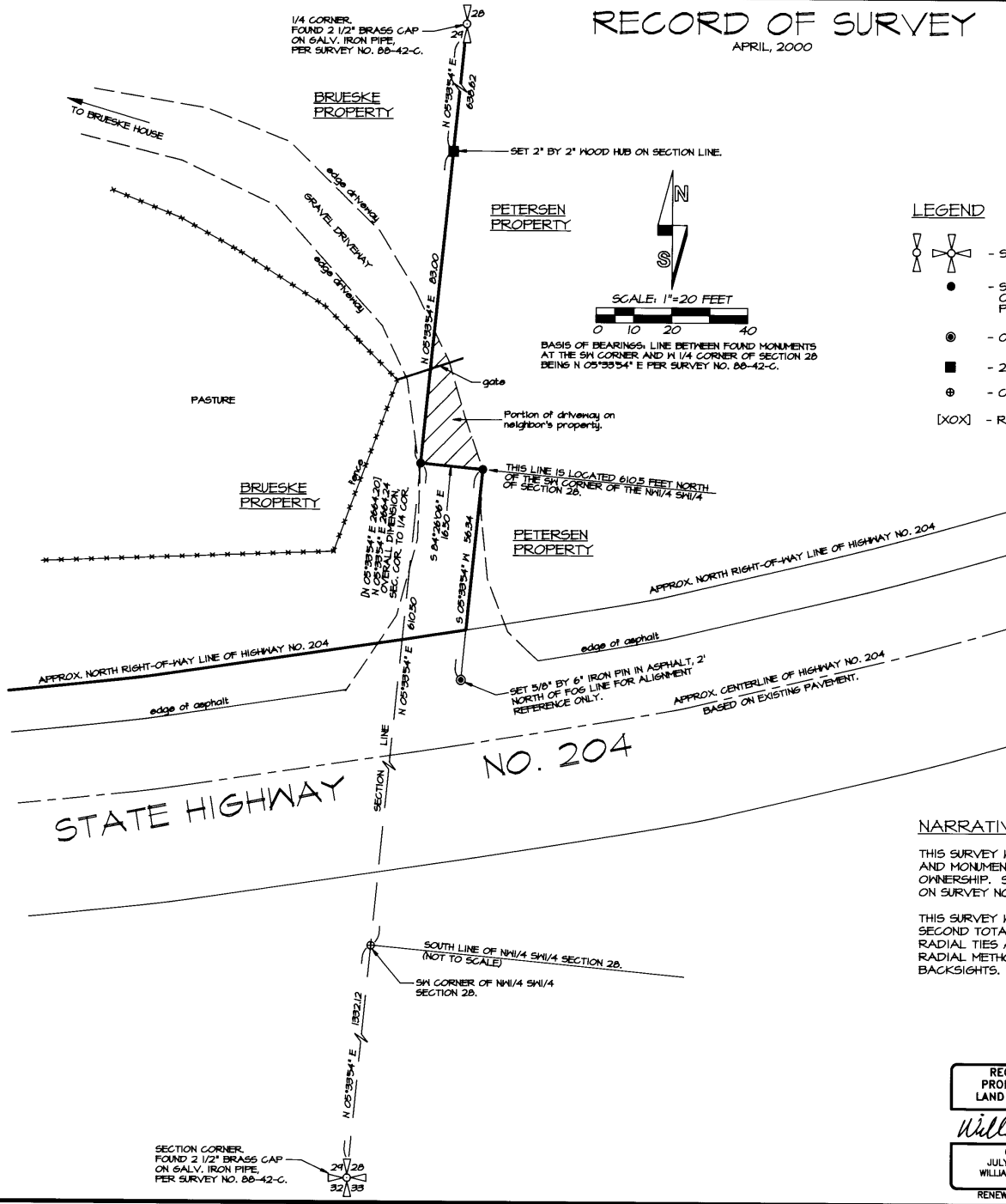





# RECORD OF SURVEY

APRIL, 2000



## LEGEND

-  - SECTION OR 1/4 SECTION CORNER FOUND AS NOTED.
-  - SET 5/8" BY 20" IRON PIN WITH 1 1/2" YELLOW PLASTIC CAP MARKED "OR PLS 1106 WA PLS 17372". 20" IRON PINS WERE USED DUE TO BEDROCK UNDER DRIVEWAY.
-  - OTHER MONUMENT SET AS NOTED.
-  - 2" BY 2" WOOD HUB SET ON SECTION LINE AS NOTED.
-  - CALCULATED POINT ONLY, NOT SET OR FOUND.
- [XOX] - RECORD DIMENSION, SURVEY NO. 88-42-C.

## NARRATIVE

THIS SURVEY WAS MADE AT THE REQUEST OF MYLA RAE BRUESKE TO LOCATE AND MONUMENT A PORTION OF THE EAST BOUNDARY OF THE BRUESKE OWNERSHIP. SECTION AND 1/4 CORNER MONUMENTS REESTABLISHED ON ON SURVEY NO. 88-42-C ARE THE BASIS OF SURVEY CONTROL.

THIS SURVEY WAS MADE WITH A 2 PERSON CREW WITH A SOKKIA SET 3B ONE SECOND TOTAL STATION. MEASUREMENTS WERE MADE BY A COMBINATION OF RADIAL TIES AND CLOSED TRAVERSES. MONUMENTS WERE ESTABLISHED BY RADIAL METHODS AND VERIFIED BY SEPARATE OBSERVATIONS FROM DIFFERENT BACKSIGHTS.

DATE: 5-2000  
 DRAWN BY: RK  
 NO. 00-117-B

REGISTERED  
 PROFESSIONAL  
 LAND SURVEYOR

Will R. Wells

OREGON  
 JULY 22, 1977  
 WILLIAM R. WELLS  
 1106  
 RENEWS 6/30/00

WILLIAM R. WELLS, PLS  
 357 N.E. HWY. 11  
 P.O. BOX 1696  
 PENDLETON, OR 97801  
 PHONE: (541) 276-6362

DATE: 04/00  
 CK. BY: NRM

DR. BY: NRM  
 NO: 00-100

PROJECT:  
 SURVEY FOR:  
 DEWANE & MYLA RAE  
 BRUESKE

LOCATED IN THE SW 1/4 OF  
 SECTION 28 & SE 1/4 OF SECTION  
 29, T4N, 36 E, N1M,  
 UMATILLA COUNTY, OREGON.