

SURVEYOR'S NARRATIVE:

The purpose of this survey is to set the corners of the Milton Culp parcel lying South of DAYTONA LANE. This line also being the South line of Tax lots 1200, 1205 and 1204 as described by Deeds filed Reel 80, Page 1164, Reel 113, Page 404 and Reel 102, Page 874, respectively.

I found 3 original monuments along said North line and surveyed to these as "Lines of Occupation." The South line of said Southeast Quarter having been moved later about 2 feet South for error correction.

BOUNDARY DESCRIPTION:

All of that land being the West 855.11 feet of the Southeast Quarter of Section 36, T5N, R28E, W. M., being South of the South line of DAYTONA LANE, Excepting the South 728 feet and the West 437.25 feet thereof. Also the land of DAYTONA LANE from the West line of said Southeast Quarter, thence East along monumented lines 855.11 feet to its East termination.

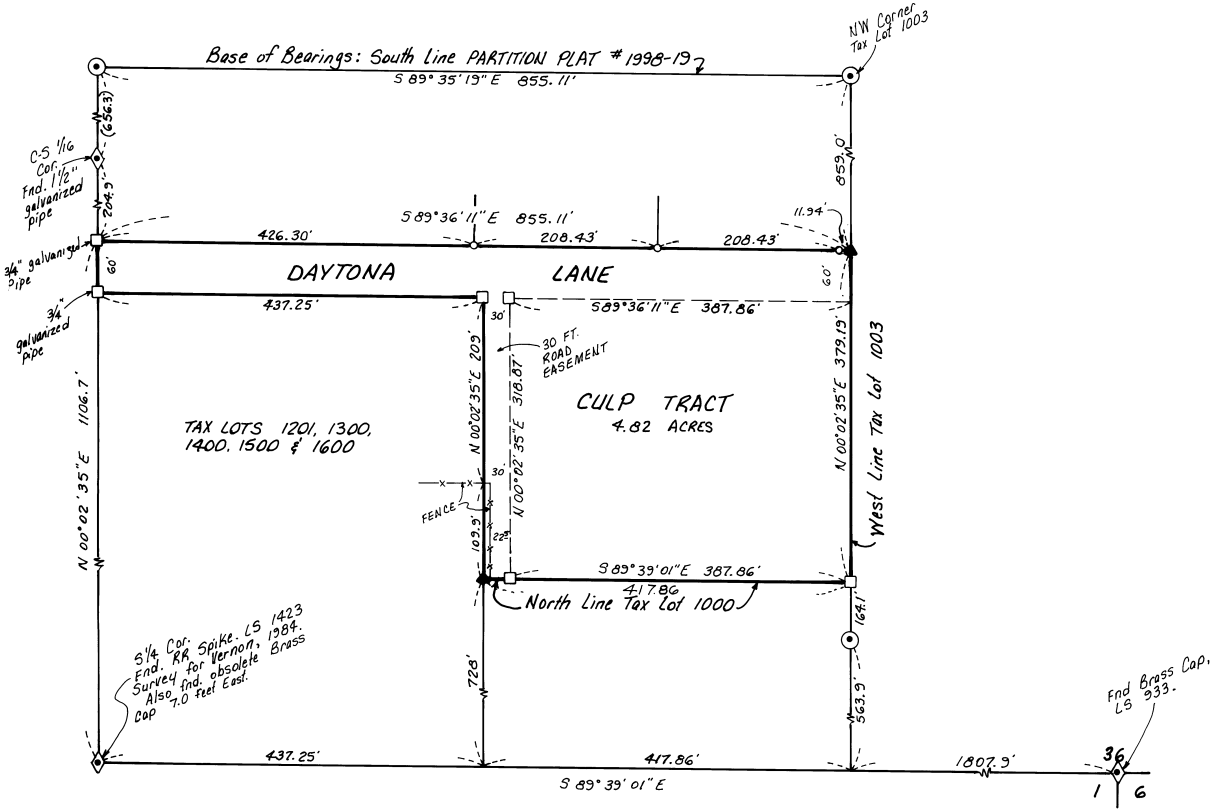

LEGEND:

- ◆ Found Section Subdivision Monuments, as noted.
- Found 1 1/2" galvanized pipe. Corners of Record, LS 1423
- Found 1" square iron pipe (or as indicated) set by LS 1423 for CULP. (12-99 Survey)
- Found 3/8" Iron Rod. Original South Corners of 2 Acre Tracts to North. (SEE NARRATIVE)
- ▲ Set 1" square iron pipe marked LS 1423.

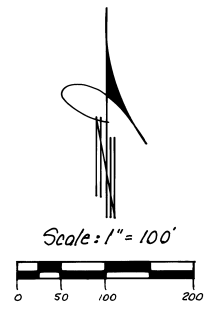

W.W. Cramer
 WALTER W. CRAMER
 SURVEYOR

RECEIVED BY
 Umatilla County Surveyor
 Date: 12-99
 Filed by: KR
 99-302-B

Survey for MILTON CULP
 In SE 1/4 Section 36, T5N, R28E, W. M.,
 Umatilla County, Oregon
 12/12/99
 W.W. Cramer 541-567-3471
 1030 SW 17th Street Hermiston, Oregon 97038