

# RECORD OF SURVEY

JUNE, 1999

1/4 CORNER.  
FOUND UNMARKED BRASS  
CAP IN MONUMENT BOX,  
PERPETUATED FROM  
SURVEY NO. S-156-C.

## REFERENCE SURVEYS

SURVEY NO. Q-1353-B, MELTON, 1951.  
SURVEY FOR FAIRGROUNDS, DATED APRIL 16-18, 1952,  
BELEIVED TO HAVE BEEN MADE BY FRANK HAYES, COUNTY SURVEYOR.  
SURVEY NO. N-40-A, EDWARDS, 1971.  
SURVEY NO. R-129-C, BURNETT, 1980.  
SURVEY NO. H-31-AX, THOMPSON, 1971.

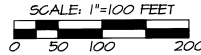

← FAIRGROUNDS →

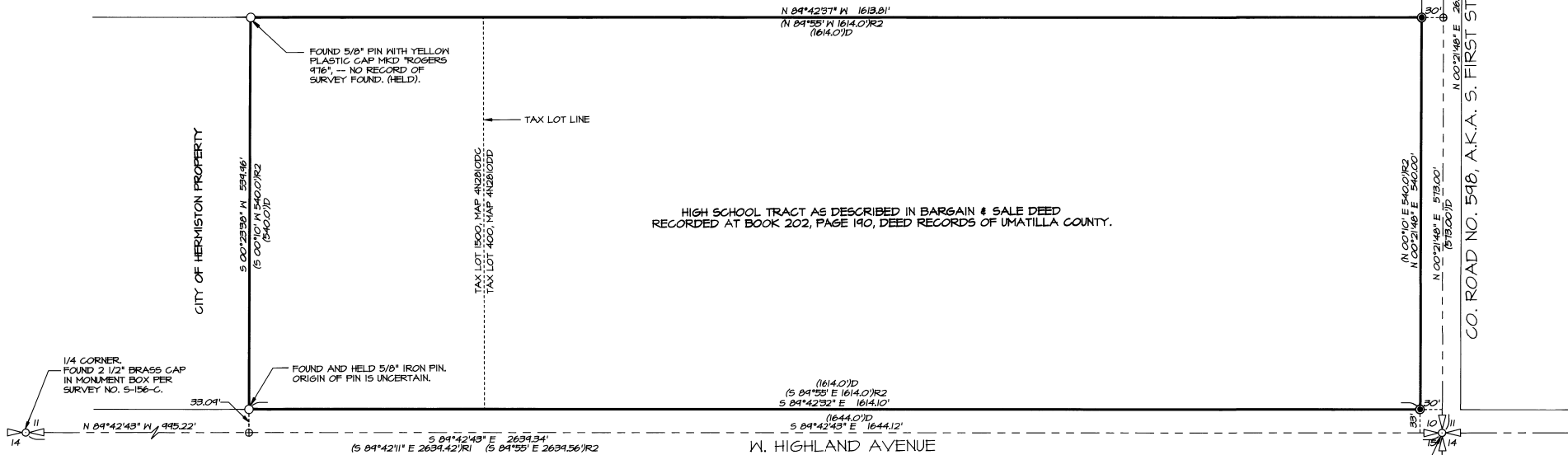

## LEGEND

- PUBLIC LAND SURVEY CORNER, FOUND AS NOTED.
- FOUND MONUMENT AS NOTED.
- CALCULATED POINT ONLY, NOT SET OR FOUND.
- SET LEAD PLUS WITH BRASS WASHER STAMPED PLS 1106" IN CONCRETE SIDEWALK.
- (XOX)D - RECORD DIMENSION FROM DEED DESCRIPTION, BOOK 202, PAGE 190, DEED RECORDS OF UMATILLA COUNTY.
- (XOX)R1 - RECORD DIMENSION FROM SURVEY NO. S-156-C.
- (XOX)R2 - RECORD DIMENSION FROM FAIRGROUNDS SURVEY, DATED APRIL, 1952.

## NARRATIVE OF SURVEY

THIS SURVEY WAS MADE AT THE REQUEST OF HERMISTON SCHOOL DISTRICT NO. 8R TO LOCATE THE BOUNDARY LINE OF THE HERMISTON HIGH SCHOOL TRACT. THE CONTROLLING DEED DESCRIPTION IS CONTAINED IN BARGAIN AND SALE DEED RECORDED AT BOOK 202, PAGE 190, DEED RECORDS OF UMATILLA COUNTY. MONUMENTS FOR THE NORTHWEST AND SOUTHWEST CORNERS OF THE TRACT WERE FOUND AND HELD AS NOTED. THE NORTHEAST AND SOUTHEAST CORNERS OF THE SITE WERE REESTABLISHED BASED ON RECORD DEED CALLS, AS SHOWN.

THIS SURVEY WAS MADE WITH A 2 PERSON CREW USING A LEICA SYSTEM 394 FOR GPS STATIC MEASUREMENTS AND WITH A SOKKIA SET 48 FIVE SECOND TOTAL STATION. CONTROL POINTS AND MONUMENTS TIED OR SET BY RADIAL METHODS WERE VERIFIED BY SEPARATE INDEPENDENT OBSERVATIONS.

RECEIVED BY  
7-99  
RK  
99-131-B

REGISTERED  
PROFESSIONAL  
LAND SURVEYOR

WILLIAM R. WELLS  
JULY 22, 1977  
WILLIAM R. WELLS  
1106  
RENEWS 6/30/00

WILLIAM R. WELLS, PLS  
357 N.E. HWY. 11  
P.O. BOX 1696  
PENDLETON, OR 97801  
PHONE: (541) 276-6362

DATE: 06/99 DR. BY: WRW  
CK. BY: WRW NO: 99-613

PROJECT:  
BOUNDARY SURVEY FOR:  
HERMISTON SCHOOL  
DISTRICT NO. 8R  
OF THE  
HIGH SCHOOL CAMPUS  
LOCATED IN THE SE1/4 OF SECTION 10,  
T4N, R28E, W4M, CITY OF HERMISTON,  
UMATILLA COUNTY, OREGON

VH5BNDY