

RECORD OF SURVEY

MAY, 1998

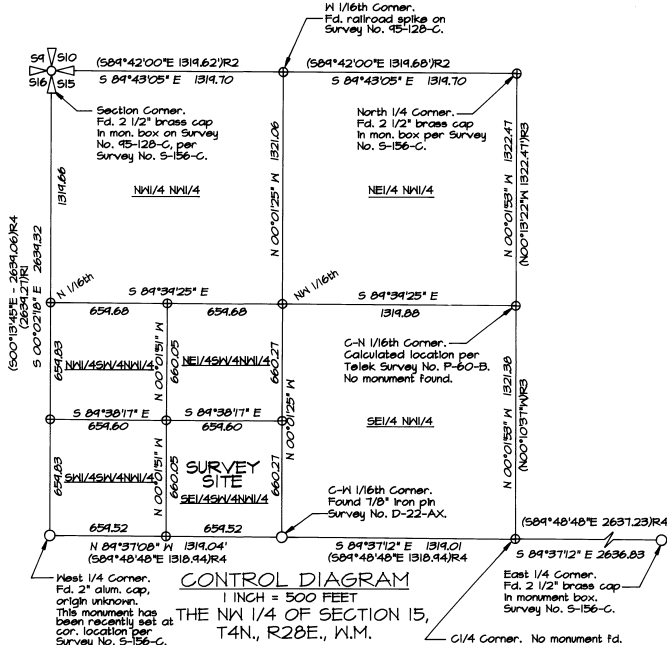
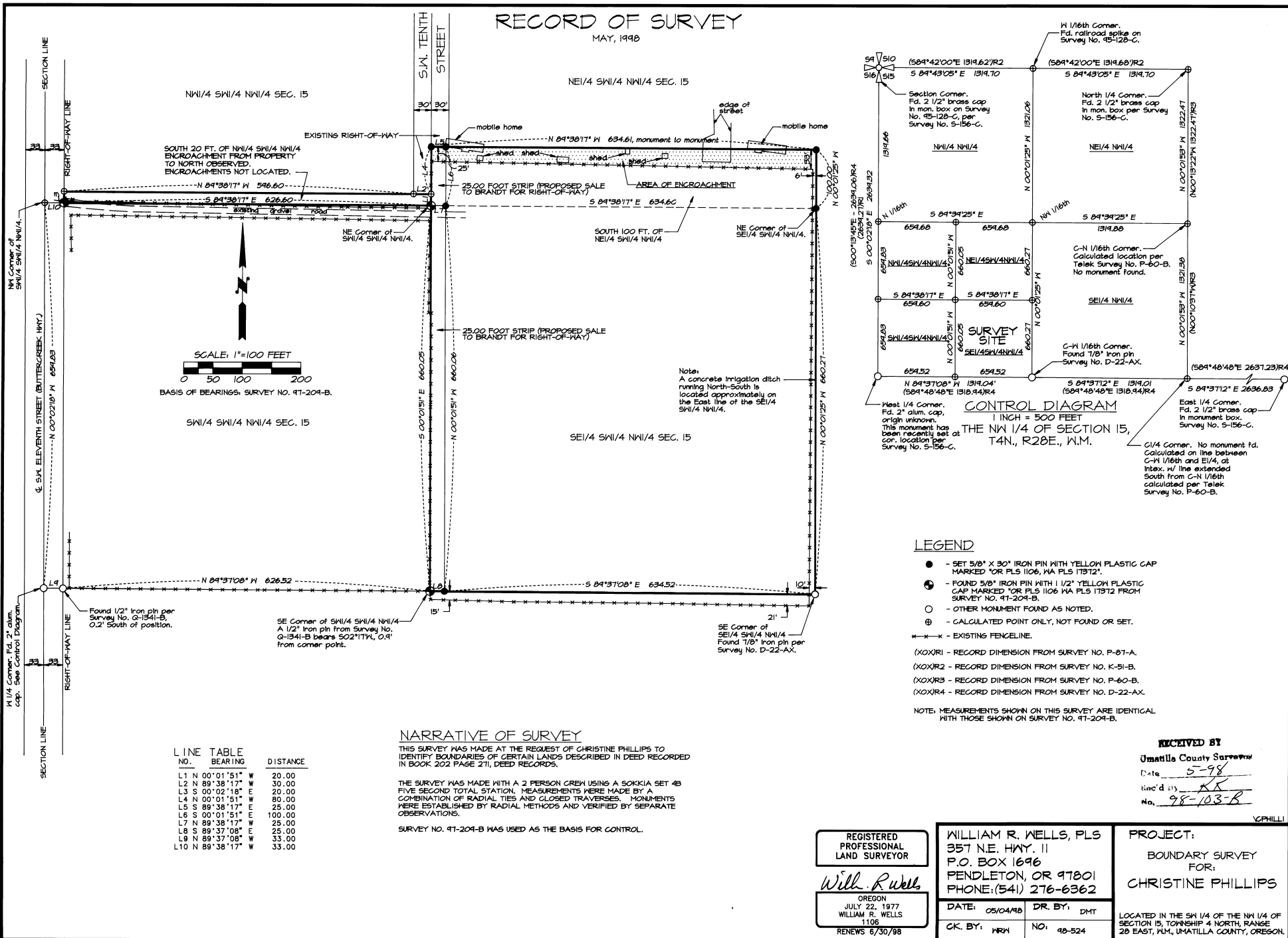

LEGEND

- - SET 5/8" X 30" IRON PIN WITH YELLOW PLASTIC CAP MARKED "OR PLS 1106, WA PLS 17312".
 - ⊙ - FOUND 5/8" IRON PIN WITH 1/2" YELLOW PLASTIC CAP MARKED "OR PLS 1106 WA PLS 17312 FROM SURVEY NO. 97-204-B.
 - - OTHER MONUMENT FOUND AS NOTED.
 - ⊕ - CALCULATED POINT ONLY, NOT FOUND OR SET.
 - - EXISTING FENCELINE.
 - (XOX)R1 - RECORD DIMENSION FROM SURVEY NO. P-87-A.
 - (XOX)R2 - RECORD DIMENSION FROM SURVEY NO. K-51-B.
 - (XOX)R3 - RECORD DIMENSION FROM SURVEY NO. P-60-B.
 - (XOX)R4 - RECORD DIMENSION FROM SURVEY NO. D-22-AX.
- NOTE: MEASUREMENTS SHOWN ON THIS SURVEY ARE IDENTICAL WITH THOSE SHOWN ON SURVEY NO. 97-204-B.

NARRATIVE OF SURVEY

THIS SURVEY WAS MADE AT THE REQUEST OF CHRISTINE PHILLIPS TO IDENTIFY BOUNDARIES OF CERTAIN LANDS DESCRIBED IN DEED RECORDED IN BOOK 202 PAGE 211, DEED RECORDS.

THE SURVEY WAS MADE WITH A 2 PERSON CREW USING A SOKKIA SET 48 FIVE SECOND TOTAL STATION. MEASUREMENTS WERE MADE BY A COMBINATION OF RADIAL TIES AND CLOSED TRAVERSES. MONUMENTS WERE ESTABLISHED BY RADIAL METHODS AND VERIFIED BY SEPARATE OBSERVATIONS.

SURVEY NO. 97-204-B WAS USED AS THE BASIS FOR CONTROL.

LINE NO.	BEARING	DISTANCE
L1	N 00°01'51" W	20.00
L2	N 89°38'17" W	30.00
L3	S 00°02'18" E	20.00
L4	N 00°01'51" W	80.00
L5	S 89°38'17" E	25.00
L6	S 00°01'51" E	100.00
L7	N 89°38'17" W	25.00
L8	S 89°37'08" E	25.00
L9	N 89°37'08" W	33.00
L10	N 89°38'17" W	33.00

RECEIVED BY
 Umatilla County Surveyor
 Date: 5-98
 Rec'd by: KR
 No. 98-103-B

REGISTERED PROFESSIONAL LAND SURVEYOR <i>Will R. Wells</i> OREGON JULY 22, 1977 WILLIAM R. WELLS 1106 RENEWS 6/30/98	WILLIAM R. WELLS, PLS 357 N.E. HWY. 11 P.O. BOX 1696 PENDLETON, OR 97801 PHONE: (541) 276-6362	PROJECT: BOUNDARY SURVEY FOR: CHRISTINE PHILLIPS
	DATE: 05/04/98 CK. BY: WRW	DR. BY: DMT NO: 48-524