

NARRATIVE

PURPOSE OF THIS SURVEY IS TO STAKE THE BOUNDARIES OF A PARCEL OF LAND BELONGING TO ALFRED M. JONES AS RECORDED ON ROLL 225, PAGE 1410 OF THE UMATILLA COUNTY DEED RECORDS.

THE SURVEY BEGINS AT THE SOUTH QUARTER CORNER OF SECTION 7, T. 2 N., R. 34 E. W.M.. THE SW CORNER OF THE SECTION IS A RR SPIKE AS FOUND AND USED BY OTHER SURVEYORS. THE ORIGIN OF THE SPIKE IS UNKNOWN, HOWEVER IT FITS THE IMPROVEMENTS IN THE AREA. THE SOUTH QUARTER CORNER IS THE INTERSECTION OF THE CENTERLINE OF THE CAYUSE ROAD AND A PLOW LINE TO THE SOUTH. THE CENTERLINE OF THE ROAD IS DEFINED AS THE SOUTH LINE OF THE SECTION BY DESCRIPTION AND THE DISTANCE FROM THE SW CORNER OF THE SECTION FITS THE ORIGINAL GLO DISTANCES REASONABLY WELL.

BEARINGS ARE FROM THE BEARING OF THE SOUTH LINE OF THE SECTION TAKEN FROM THE DEED.

THERE IS NO EASEMENT FOR THE POWER LINE SHOWN.

■ INDICATES 5/8" X 30" IRON REBAR W/ ALUM CAP STAMPED PLS 933 SET

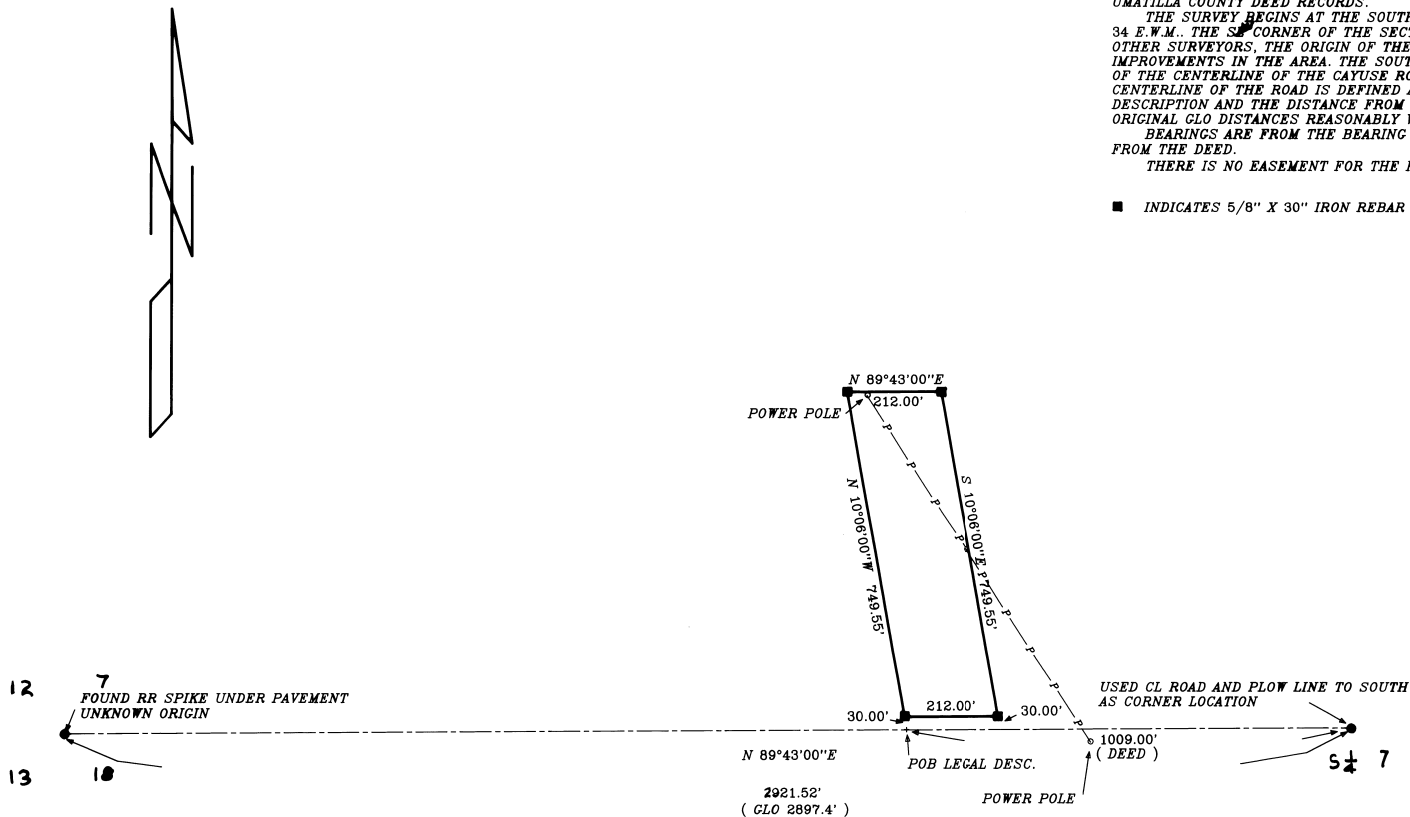

KRUMBEIN ENGINEERING LTD.		Scale	Drawn By	Drawn No.	Revision 1
ENGINEERS - SURVEYORS - PLANNERS		1"=200'	H.P.	9503C	
361 S.E. Second Pendleton, Oregon		Date	Check By	95 No.	Revision 2
		4-9-95	DHK	95B	
BOUNDARY SURVEY		REGISTERED PROFESSIONAL LAND SURVEYOR		RECEIVED BY	
JONES		<i>David H. Krumbain</i>		Umatilla County Surveyor	
SW 1/4, SECTION 7		OREGON		Date 12-97	
T. 2 N., R. 34 E. W.M.		DAVID H. KRUMBEIN		Rec'd By <i>AK</i>	
		933		No. 97-192-R	