

**Description**  
 Lots 5 and 6 of Block 6 of the Original Town of Centerville, now City of Athena.

- Reference Documents**
- R01 Deed Book "D" at page 131 & 227, Records of Umatilla County - Original Town Plat of Centerville
  - R02 Map N-70-B, Records of the Umatilla County Surveyor
  - R03 Map G-13-A, Records of the Umatilla County Surveyor
  - R04 Map 87-21-A, Records of the Umatilla County Surveyor
  - R05 Map P-125-A, Records of the Umatilla County Surveyor
  - R06 Map 90-11-A, Records of the Umatilla County Surveyor

Fnd C. Nail & Flasher per R5 2.74' South

**Narrative of Survey**  
 A survey to monument the described property. Survey commenced on October 14, 1996.  
 Instrument used was a Topcon GTS2-06. Four angles were observed by repetition for the traverse.  
 Bearings are Grid, Oregon Coordinate System of 1983, North Zone, and are based on observations from Athena NGS, theta < +1' 26" 23".  
 As was noted Map 90-011-A, and subsequent surveys, the distance from Main Street to the North line of Section 19 is 3.72 feet longer than the platted dimensions, which are vague.

The method used to calculate these dimensions was: to set North-South streets parallel to monumented Fourth Street; to set East-West Streets parallel to Main Street; using the dimensions of Railroad Addition, to set the North Lines of Railroad Addition to the currently accepted positions of section corners to the East and West; and to evenly proportion the excess distance between Main Street and Washington Street.  
 Monuments of record were found as noted.

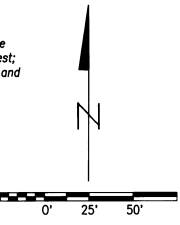

- Found Section Corner as Noted
  - Found Quarter Section Corner as Noted
  - Set 5/8"x24" Rebar w/ Plastic Cap "OR 2166LS"
  - Found Monument as Noted
- [ Record per Reference Doc # ]

*Dwight M. Bartleson*  
 REGISTERED PROFESSIONAL SURVEYOR  
 OREGON  
 No. 12345  
 EXPIRES 12/31/97  
 Expires: Dec 31, 1997

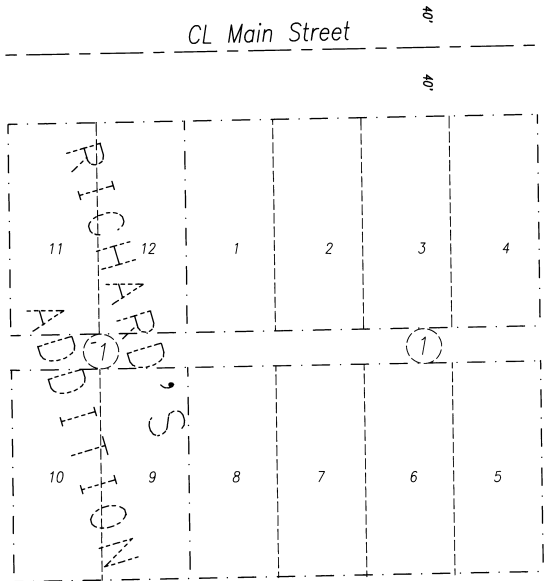
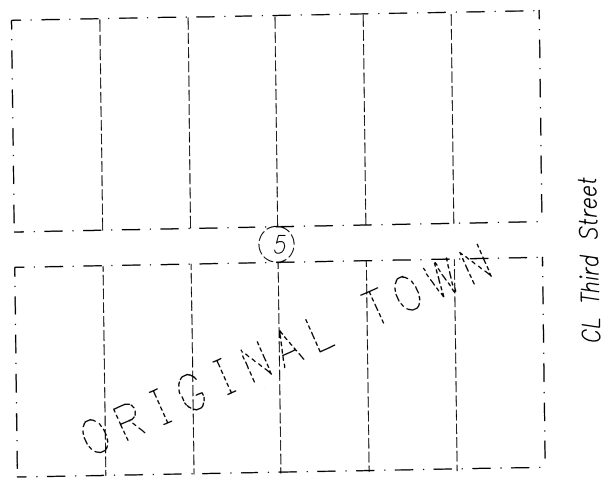
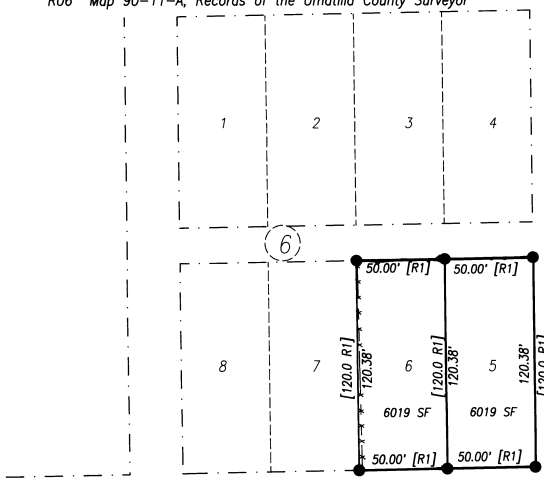

Fnd RR Spike per Map G-13-A

S 88° 58' 08" W  
 380.16'  
 [Plat 380.00']

Fnd Mon Box w/ 1" Iron Shaft per Map N-70-B

S 88° 58' 08" W  
 380.14'  
 [Plat 380.00']

Fnd Mon Box w/ 1" Iron Shaft per Map N-70-B

(Plat 90° 14')

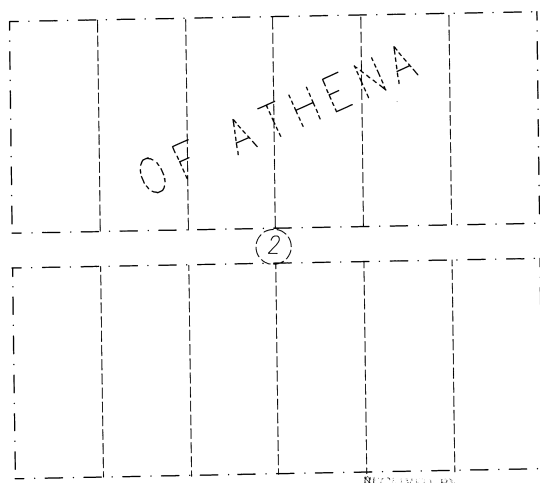

NE4 of SW4 Section 19, T4N, R35E, WM, Umatilla County, Oregon

A Record of Survey for  
 Charles Pixler  
 P.O. Box 566  
 Athena, Oregon 97813  
 Ph (541) 566 - 9246

DWIGHT M. BARTLESON L.S.  
 79902 La Mar Gulch Road  
 Athena, Oregon 97813  
 (541) 566 - 2397

RECORDED BY  
 Umatilla County Surveyor  
 Date: 3-97  
 Initials: KR  
 No: 97-43-B



Drawn By: DMB Date: February 6, 1997 Sheet 1 of 1

Fnd RR Spike per Map 87-21-A