

LEGEND

- FOUND CITY BRASS CAP
- ⊙ FOUND 1/2" I.D. IRON PIPE OF UNKNOWN ORIGIN
- ⊗ COMPUTED POINT
- FOUND IRON PIN AS NOTED
- FOUND RAILROAD SPIKE
- FOUND 5/8"x24" REBAR WITH 1 1/8" RED PLASTIC CAP STAMPED ORLS 852 AND WALLS 13922
- STREET CENTER LINE

T2N, R32E, NE 1/4, S10 W.M.  
 LOTS 1, 2, AND 3, BLOCK 20  
 ARNOLD'S AND RALEY'S ADDITION

DETAIL A

NOT TO SCALE  
 Note: Record bearings and distances shown are from the City of Pendleton plats.

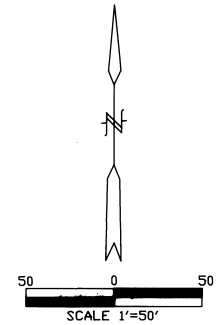
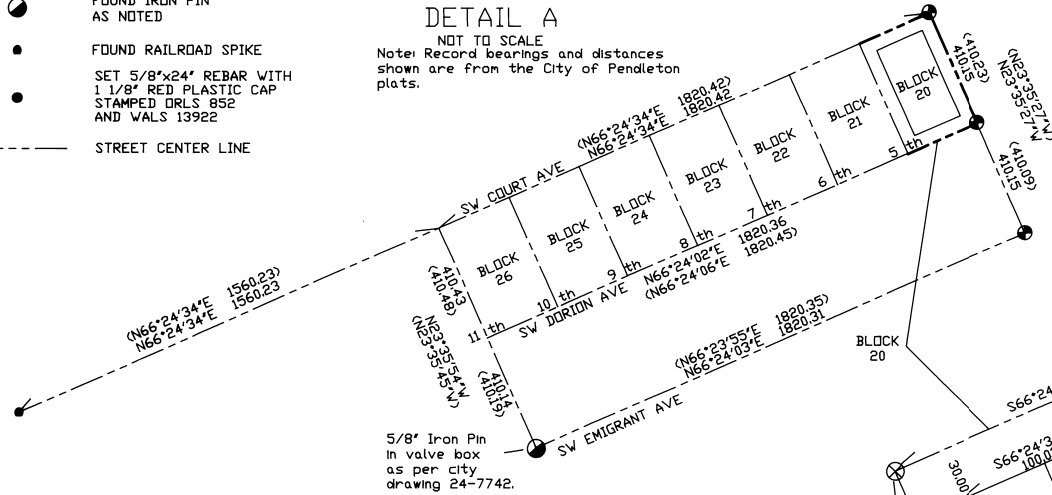

DETAIL B

Note: Record bearings and distances shown on lot lines are from the Arnold's and Raley's and the Reservation Addition plats. The record bearings and distances shown on the street centerlines are from the City of Pendleton plats.

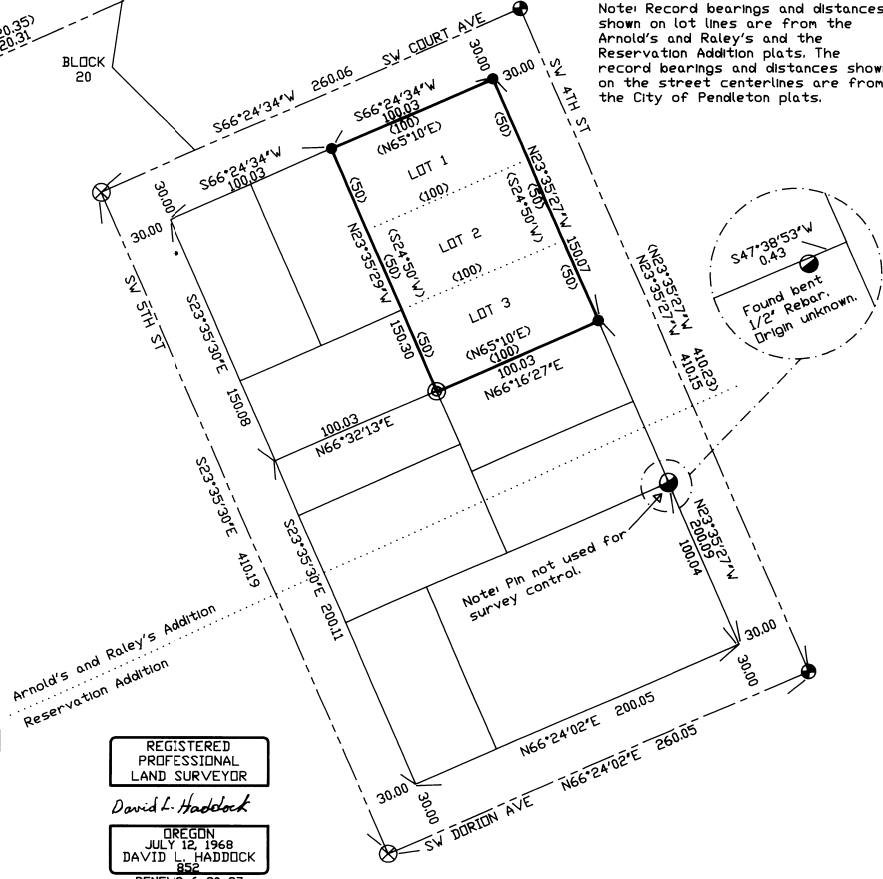

NARRATIVE OF SURVEY

This survey was performed at the request of Mr. Chad McAlary. The purpose of the survey was to identify the corners of the property so that a building could be constructed to the property line. The deed records used for this survey were Book 337, Page 274; Book 125, Page 153; Book 341, Page 246; Reel 258, Page 1511; Reel 119, Page 710; and Reel 166, Page 1475 of the deed records of Umatilla County, Oregon. The reference surveys were the plat of Arnold's and Raley's Addition to the City of Pendleton, Pendleton City Maps No. 24-7742 and No. 24-7591, and survey No. 95-34-3 of the Umatilla County survey records. The location and size of Block 20 were determined from proportionate measure from the five public street corner monuments identified in diagram A of this plat. An old 1/2" galvanized iron pipe was found at the SW corner of lot 3 as shown in diagram B of this plat. The origin of this monument is unknown. It is within a reasonable tolerance of the true corner location and as the fences in the area were built to this location this monument was accepted as the corner. Measurements were made to the center of the top of the pipe.

**BASIS OF BEARINGS**  
 Bearings shown on this plat are based on the centerline of S.W. 4th street being N23°35'27"W as shown on city drawing No. 24-7742.

**SURVEYORS CERTIFICATE**  
 I, David L. Haddock, do hereby certify that I have correctly surveyed and marked with legal monuments the parcels as represented hereon in accordance with ORS chapter 92 as revised.

MONUMENTS SET: 10-April-1996

David L. Haddock, Surveyor and Engineer  
 P.O. Box 1574 (541) 276-2174  
 Pendleton, OR. 97801

**HADDOCK SURVEYING**

GPS ELECTRONIC TOTAL STATION

**SURVEY FOR:**

Mr. Chad McAlary  
 Route 1, Box 111  
 Milton-Freewater, Ore. 97862

REGISTERED PROFESSIONAL LAND SURVEYOR

David L. Haddock

OREGON JULY 12, 1968 DAVID L. HADDOCK 852 RENEWS 6-30-97

RECEIVED BY  
 Date: 4-96  
 No. 96-28-B