

SE1/4, Section 1, T.2N., R.32E., W. M.

Record of a survey of
 Lots 7 and 8, Block 2
 Mount Hebron Addition
 to the City of Pendleton,
 Umatilla County, Oregon

NORTHWEST CORNER
 OF LOT 23
 BY PLS 346.

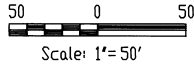

Note: This pin not set
 due to construction
 activity. Pin will be set
 when construction allows.

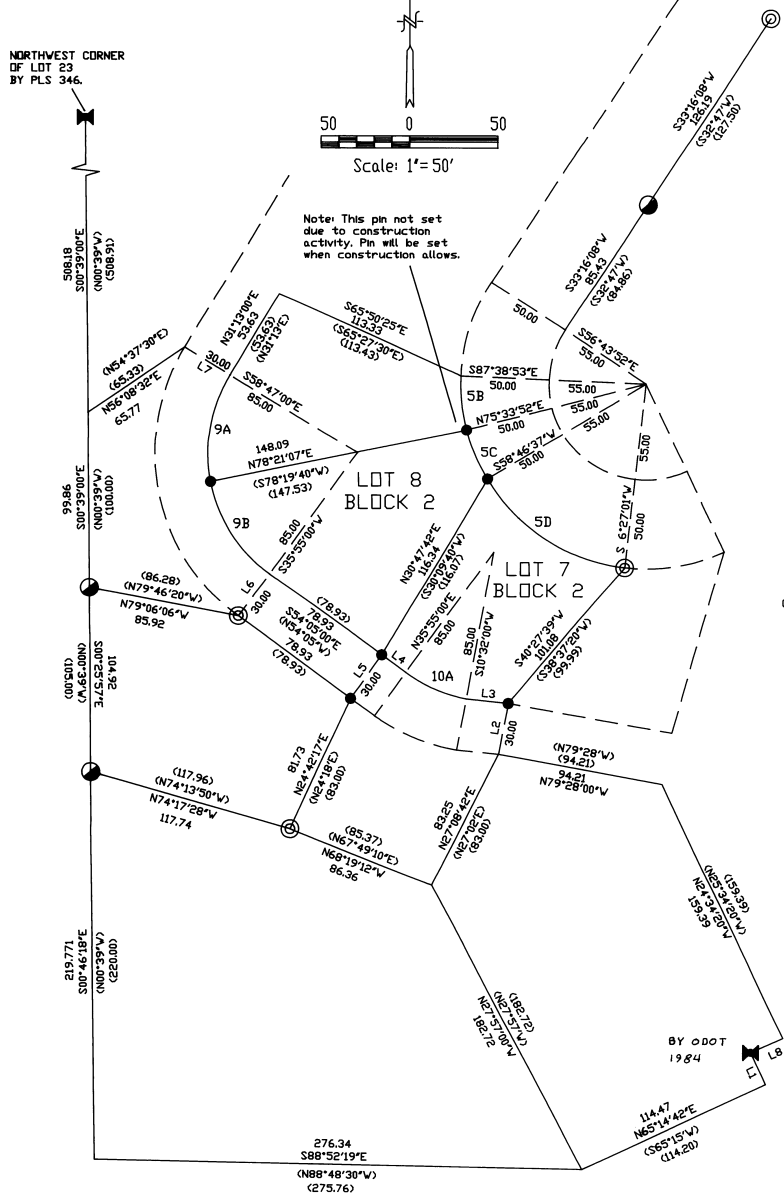

LEGEND

276.34 S88°52'19"E	MEASURED BEARING AND DISTANCE
(N88°48'30"W) (275.76)	RECORD BEARING AND DISTANCE
⊙	FOUND 3/4" IRON PIPE SET BY KRUMBEIN IN SURVEY I-19-C
●	FOUND 1/2" IRON PIN SET IN ORIGINAL MT HEBRON SURVEY
✂	FOUND 5/8" IRON PIN
●	SET 5/8"x24" REBAR WITH 2" AL CAP STAMPED DRLS 852 AND WALS 13922

LINE TABLE

LINE#	DISTANCE	BEARING
L1	2000	N24°36'53"W
(L1)	(2000)	(S24°45'E)
L2	3000	N10°32'00"E
(L2)	(3000)	
L3	2857	N79°28'00"W
(L3)	(2300)	(N79°28"W)
L4	1130	N54°05'00"W
(L4)	(16.74)	(N54°05"W)
L5	3000	N35°55'00"E
(L5)	(3000)	
L6	3000	N35°55'00"E
(L6)	(3000)	
L7	3000	S58°47'00"W
(L7)	(3000)	
L8	1939	S65°13'34"W
(L8)	(2000)	(S65°15"W)

CURVE TABLE

CURVE #	DELTA	RADIUS	ARC LENGTH	CHORD LENGTH	CHORD BEARING
5B	16°47'15"	115.00	30.76	30.65	S06°02'31"E
(5B)		(115.00)	(30.00)		
5C	16°47'15"	115.00	30.76	30.65	S22°49'46"E
(5C)		(115.00)	(30.00)		
5D	52°19'36"	115.00	95.89	92.60	S57°23'09"E
(5D)		(115.00)	(93.51)		
9A	42°39'00"	85.00	63.27	61.82	S09°53'30"W
(9A)		(85.00)	(63.28)		
9B	42°39'00"	85.00	63.27	61.82	S32°45'30"E
(9B)		(85.00)	(63.27)		
10A	25°23'00"	85.00	37.66	37.35	S66°46'30"E
(10A)	(25°23')	(85.00)	(37.66)		

NARRATIVE OF SURVEY:

This survey was performed at the request of Mr. Ken Stanhope to reestablish the corners of Lots 7 and 8, Block 2 in the Mount Hebron Addition.

The deed records for these lots and the adjacent lots all described the property by lot number only. In addition to the original Mount Hebron Addition Plat, the following surveys of record were researched: Plat of Mt. Hebron 2 nd. Addition, 94-74-B, R-130-Ae, I-59-Ax, R-71-Ax, 88-19-C, I-19-C, and a drawing from the Oregon Department of Transportation for the reconstruction of Highway 11 about 1984. These lots are located on a steep rocky hillside. Few monuments were found. Several of the lot descriptions taken from the original plat failed to close correctly. The positions for the monuments set were determined by projecting lines between found monuments and adjusting using the compass rule for a best fit. The monuments used were those shown on the drawing.

Basis of Bearings:

The bearings for this survey were taken from the record bearing between the corner at the northwest corner of Lot 19, Block 1 and the northwest corner of Lot 23, Block 1.

Surveyor's Certificate:

I, David L. Haddock, hereby certify that this map is an accurate representation of a survey performed under my direct supervision during December of 1995 and January of 1996.

RECORDED
 2-96
 KK
 96-26B

REGISTERED
 PROFESSIONAL
 LAND SURVEYOR

David L. Haddock

OREGON
 JULY 12, 1968
 DAVID L. HADDOCK
 852

RENEWS 6-30-97

Survey for:
 Mr. Ken Stanhope
 HCR 34 Box 52
 Pendleton, OR 97801
 (541) 276-7130

David L. Haddock, Surveyor and Engineer
 P.O. Box 1574 (541) 276-2174
 Pendleton, OR. 97801

HADDOCK SURVEYING

