

SHUMWAY TO NEINKIRK  
NEINKIRK TO ELLIOT

SHUMWAY

APPROX. LOCATION OF DIAT ROAD

--- DENOTES DEEDED LINE, SHUMWAY TO NEINKIRK, 1946. BK. 178/619.  
— DENOTES SURVEY LINE, 1981. BY MUNNS.

BASIS FOR BEARINGS.  
CALC. BEAR. FROM E 1/4 COR. TO S.W. COR. E 1/4 NW 1/4 SEC. 35.  
M = MEASURED IN RECORD.

REGISTERED  
PROFESSIONAL  
LAND SURVEYOR  
*Ronald L. Munns*  
OREGON  
JUNE 15, 1972  
RONALD L. MUNNS  
JOS

RECEIVED BY  
Umatilla County Surveyor  
Date 7-94  
Rec'd By RE  
No. 94-100-B

A SURVEY FOR LEONA SHUMWAY		SCALE 1"=100'	DRAWN BY RLM.
			REVISED
DATE 10/27/01	APPROVED BY	DRAWING NUMBER 5481C	

SEC. 35-T4N-R37 E.W.M.

ELLIOT

SHUMWAY

SW<sup>4</sup>-NE<sup>4</sup>

SE<sup>4</sup>-NE<sup>4</sup>

SW<sup>4</sup>-NW<sup>4</sup> SEC. 36

That portion of the East Half of the N.W.<sup>4</sup> of the S.E.<sup>4</sup> and that portion of the N.E.<sup>4</sup> of the S.E.<sup>4</sup> and that portion of the S.E.<sup>4</sup> of the N.E.<sup>4</sup> of Sect. 35, T4N, R37 E.W.M. and that portion of the S.W.<sup>4</sup> of the N.W.<sup>4</sup> of Sect. 36, T4N, R37 E.W.M. lying South and Easterly of the following described line, to wit:

From the southwest corner of the East Half of the Northwest Quarter of the Southeast Quarter of Section 35 Township 4 North Range 37 E.W.M. run thence N. 0°-39'-34" E., along the west line of the said East Half of the Northwest Quarter of the Southeast Quarter aforesaid, 181.20 feet to the TRUE POINT OF BEGINNING for this description and from this true point of beginning run thence N. 59°-40'-00" E., 17.74 feet; thence N. 45°-47' E., 148.65 feet; thence N. 42°-44'-15" E., 295.67 feet; thence N. 51°-18' E., 246.02 feet; thence N. 60°-10' E., 70.38 feet; thence N. 76°-26'-30" E., 136.57 feet; thence N. 64°-25'-30" E., 75.90 feet; thence N. 55°-15'-20" E., 202.61 feet; thence N. 47°-27'-30" E., 106.34 feet; thence N. 51°-43' E., 136.15 feet; thence N. 52°-17' E., 240.90 feet; thence N. 42°-26' E., 180.40 feet to a point in the north line of the Northeast Quarter of the Southeast Quarter of the aforesaid Section 35, said point being N. 89°-31'-18" W., 571.90 feet, measured along the said north line from the northeast corner of the said Northeast Quarter of the Southeast Quarter; thence continuing N. 42°-26' E., 32.20 feet; thence N. 39°-11' E., 151.70 feet; thence N. 22°-25' E., 112.20 feet; thence N. 34°-25' E., 251.95 feet; thence N. 19°-46' E., 158.53 feet; thence N. 33°-26' E., 158.17 feet; thence N. 48°-18' E., 101.47 feet; thence N. 54°-45' E., 77.90 feet to a point in the east line of the aforesaid Section 35, said point being N. 1°-02'-16" E., 855.48 feet, measured along the said east line from the East Quarter corner of the aforesaid Section 35; thence N. 56°-32'-30" E., 250.84 feet; thence N. 37°-52' E., 143.75 feet; thence N. 34°-22' E., 166.21 feet; thence N. 38°-27' E., 115.77 feet to a point in the north line of the Southwest Quarter of the Northwest Quarter of Section 36 Township 4 North Range 37 E.W.M., said point being 454.33 feet east, measured along the said north line from the northwest corner of the said Southwest Quarter of the Northwest Quarter of Section 36.

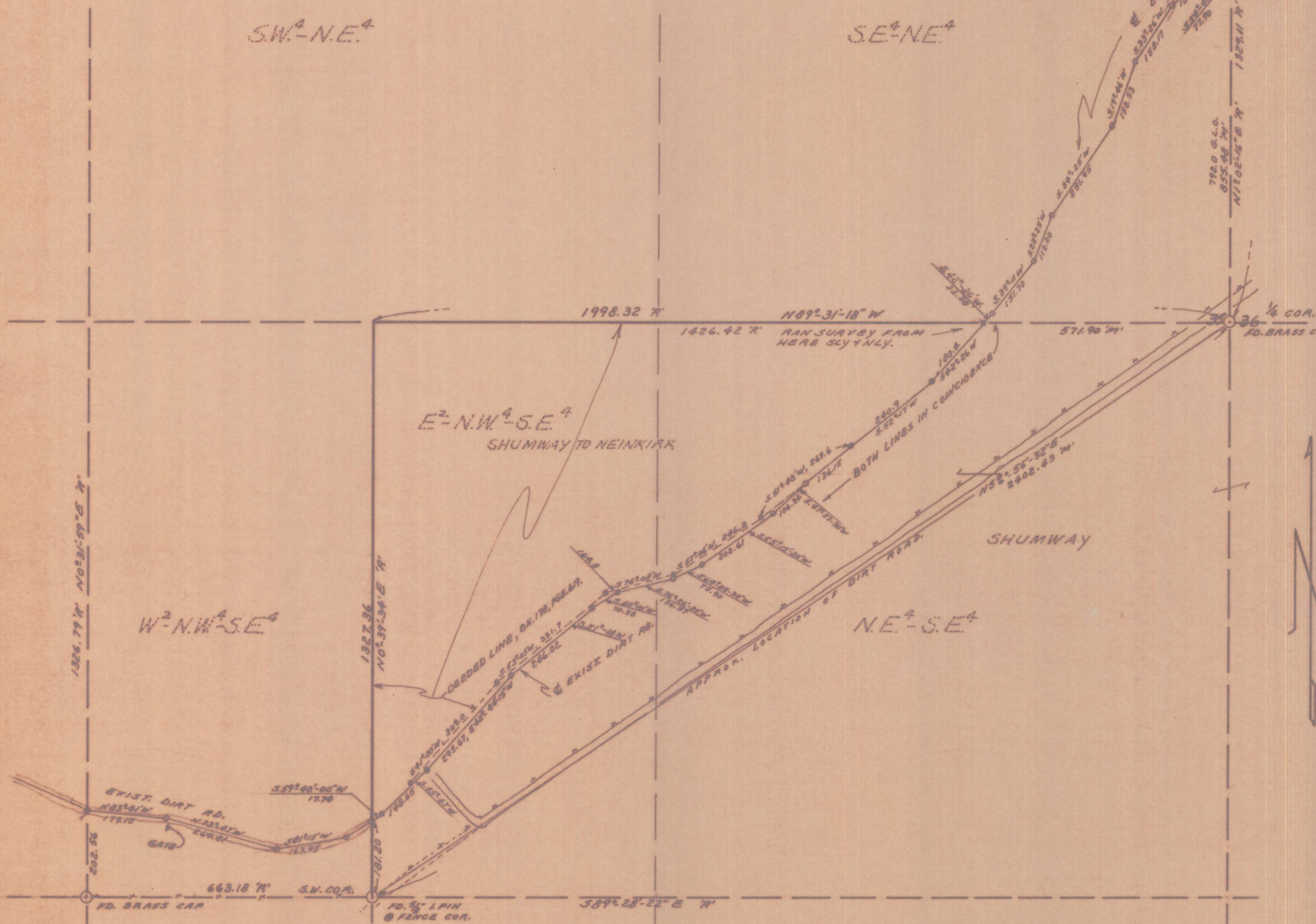

REGISTERED PROFESSIONAL LAND SURVEYOR

Ronald X. Munns

OREGON JUNE 16, 1976 RONALD L. MUNNS 103

• 1/4" PIN SET.  
 ○ DENOTES COR. SET BY HANBY IN 1970 SURVEY.  
 --- DENOTES OBSCURED LINE, SHUMWAY TO NEINKIRK, BK. 1774/4.  
 - - - - DENOTES SURVEY OF EXIST. ROAD E.  
 BASIS FOR BEARINGS.  
 CALC. BEAR. FROM E 1/4 COR. TO S.W. COR. OF E<sup>2</sup>-NW<sup>4</sup>-SE<sup>4</sup> SEC. 35.  
 W = RECORD - 'M' = MEASURED.

RECEIVED BY  
 Umatilla County Surveyor  
 Date 7-94  
 Rec'd By KK  
 No. 94-100-B

A SURVEY FOR LEONA SHUMWAY		SCALE 1"=200'	DRAWN BY ALM.
DATE	APPROVED BY	DRAWING NUMBER	
11/4/81		5481C	