

**Description**

Roll File 16 at Page 416, Records of Umatilla County Recorder  
 Lots 1 and 2 of Block 1 of the Original Town of Centerville, now City of  
 Athena, and Lot 12 of Block 1 of Richard's Addition to the City of Athena.

**Narrative of Survey**

A survey to monument the described property. Survey commenced on  
 May 5, 1993.

Instrument used was a Topcon GTS2-06. Four angles were observed by  
 repetition for the traverse.

Bearings are Grid, Oregon Coordinate System of 1983, North Zone, and based  
 on observations from NGS Station ATHENA 1963, which bears N 84° 43' 15" E,  
 (Theta < 1' 26" 21") a distance of 4634.97 feet from the monument found  
 at Fourth and Main Streets.

Monuments of record were found as noted.

**Reference Documents**

Deed Book "D" at page 131 & 227, Records of Umatilla County -  
 Original Town Plat of Centerville  
 Richard's Addition to the Town of Centerville, now City of Athena  
 Map N-70-B, Records of the Umatilla County Surveyor  
 Map G-13-A, Records of the Umatilla County Surveyor  
 Map 87-21-A, Records of the Umatilla County Surveyor

CL Second Street

CL Third Street

CL Main Street

CL First Street

CL Currant Street

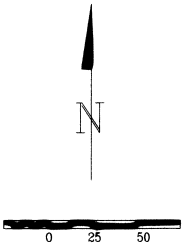
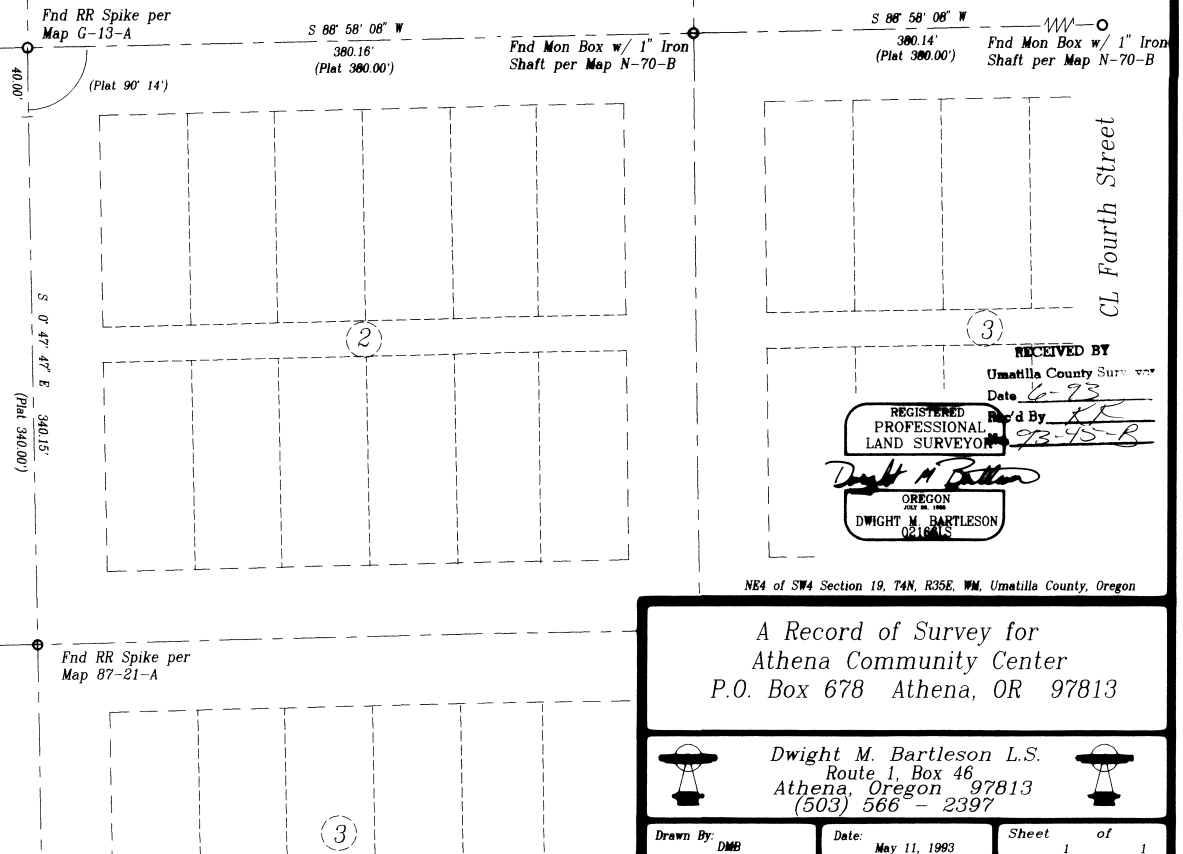

- Found Monument as Noted
- Set 5/8"x24" Rebar w/ Plastic Cap "ORLS 2166" Typical

RECEIVED BY  
 Umatilla County Surveyor  
 Date 6-73  
 Registered Professional Land Surveyor  
 Dwight M. Bartleson  
 OREGON  
 DWIGHT M. BARTLESON  
 021645

NE4 of SW4 Section 19, T4N, R35E, W4, Umatilla County, Oregon

A Record of Survey for  
 Athena Community Center  
 P.O. Box 678 Athena, OR 97813

Dwight M. Bartleson L.S.  
 Route 1, Box 46  
 Athena, Oregon 97813  
 (503) 566-2397

Drawn By: DMB Date: May 11, 1993 Sheet 1 of 1

403519CB