

Found brass cap  
 Marked  $\frac{1}{4}$  cor 535/536  
 PLS 933 1980  
 As shown on survey 85-18-A

Found  $\frac{3}{8}$ " steel pin  
 as shown on survey  
 85-18-A.

Distances and bearings  
 are as shown on survey  
 85-18-A. North line  
 distance was checked for  
 accuracy.

Distance along east line  
 are from R of Cobb Road.

(See expanded East Line)

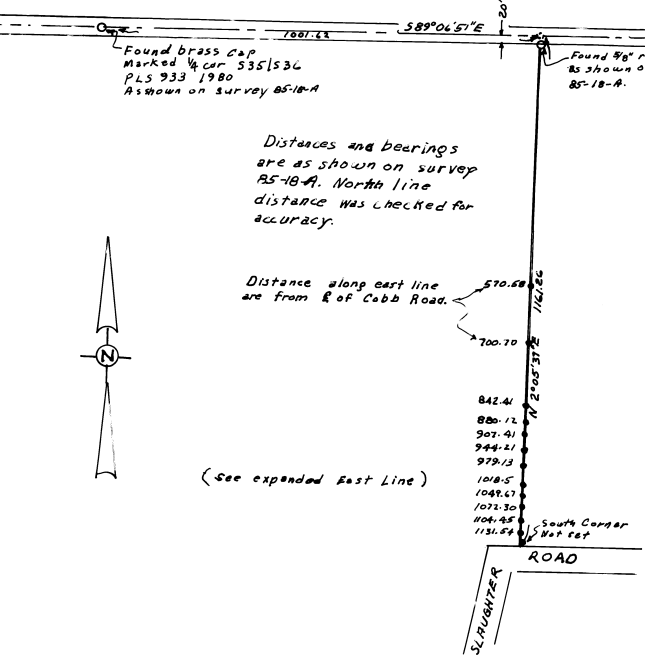
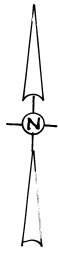

1. Purpose of this survey was to set points on East line of Survey by Victor M. McLind for Walter Roloff in the S.W.  $\frac{1}{4}$  of Section 36 T.6N., R.35E.W.M., County Survey No. 85-18-B and determine encroachment of trailer park onto Roloff property.
2. Found  $\frac{1}{4}$  corner of Section 36 as described in Survey 85-18-B and  $\frac{5}{8}$ " steel pin at Northeast corner of property. Other points along East line have been destroyed by construction work of underground irrigation line.
3. From found points the centerline of Cobb Road was established as shown on McLind survey. The angle at the Northeast corner was turned and random points set along the east line.  $\frac{1}{2}$ " X 24" reinforcing steel was set and tagged with brass washer stamped LS 1341.
4. Deed records controlling this survey are R38 page 1267, R110 page 1633 and R240 page 551. Bearings and distances are as shown on survey 85-18-B.

SURVEY FOR  
 WALTER ROLOFF  
 S.W.  $\frac{1}{4}$  SEC. 36 T.6N., R.35E.W.M.  
 Scale 1" = 200' July 21, 1992

Guy W. Streamer  
 930 Home St.  
 Walla Walla, Wa. 99362

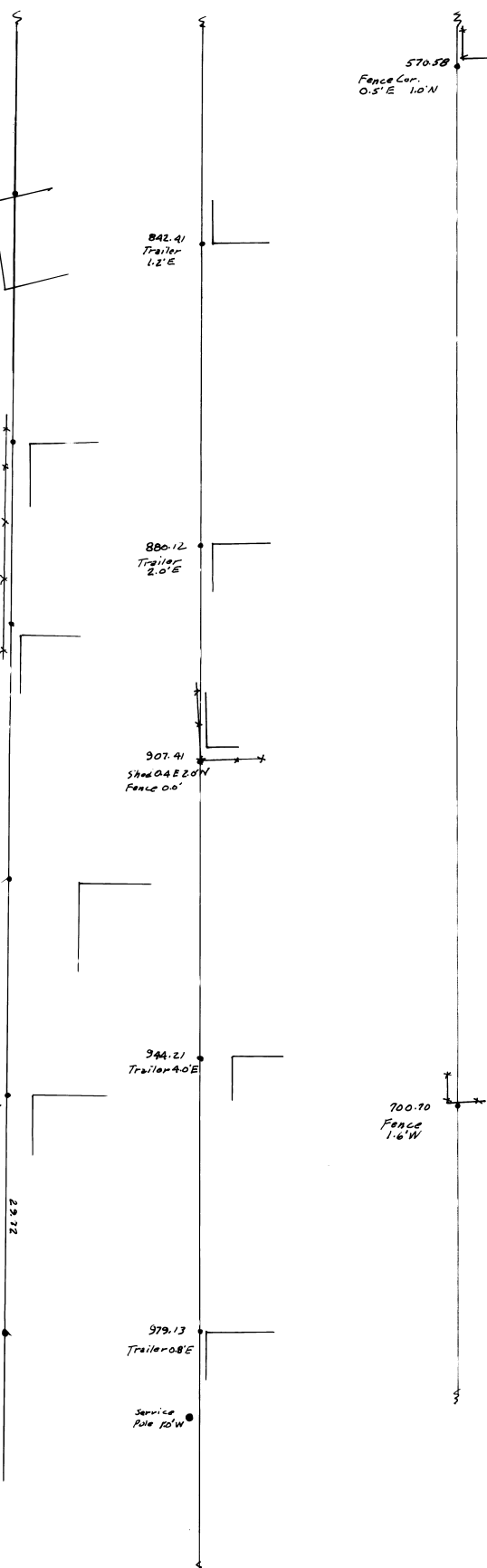
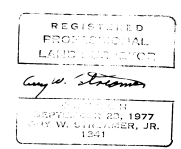

EXPANDED EAST LINE  
 Scale 1" = 10'

RECEIVED BY  
 Umatilla County Surveyor  
 Date 8-9-92  
 Rec'd By KF  
 No. 92-109-B

Survey 1086